

KAISER PERMANENTE ROSEVILLE MEDICAL CENTER INPATIENT BED TOWER

MAJOR PROJECT PERMIT (MPP) STAGE 2 APPLICATION

Project Information

Project Data and Statistics Summary

ZONING:	PLANNED DEVELOPMENT FOR MEDICAL CAMPUS (PD 470)
LAND USE:	BUSINESS PROFESSIONAL
BUILDING USE:	MEDICAL AND OFFICE
BUILDING HEIGHT:	107'
FINISH FLOOR OF 6TH LEVEL:	77'
GROSS FLOOR AREA:	278,000 SF
ED EXPANSION AREA:	31,500 SF
PARKING GARAGE HEIGHT:	46'
PARKING GARAGE GROSS BLDG. AREA	260,897 SF
TOTAL LOT COVERAGE:	27.88%

APPLICABLE CODES & ORDINANCES

2019 CALIFORNIA BUILDING CODE, TITLE 24, PART 2
 2019 CALIFORNIA ELECTRICAL CODE, TITLE 24, PART 3
 2019 CALIFORNIA MECHANICAL CODE, TITLE 24, PART 4
 2019 CALIFORNIA PLUMBING CODE, TITLE 24, PART 5
 2019 CALIFORNIA ENERGY CODE, TITLE 24, PART 6
 2019 CALIFORNIA FIRE CODE, TITLE 24, PART 9
 2019 CALIFORNIA EXISTING BUILDING CODE, TITLE 24, PART 10
 2019 CALIFORNIA GREEN BUILDING STANDARDS CODE, TITLE 24, PART 11
 CITY OF ROSEVILLE MUNICIPAL CODE

PARKING CALCULATIONS

VEHICULAR

		CITY OF ROSEVILLE PARKING ORDINANCE				
		City of Roseville Parking Requirement = MD + (1 stall/3 Employees)+(1 stall/3 Beds)			Hospital Parking Counts per City of Roseville	City of Roseville Parking Requirements for MOB =1/150
		Physicians	Employee	Beds		
EXISTING ROSEVILLE MEDICAL CENTER	Hospital	76	942	352	507	
	MOB I					720
	MOB II					1,721
	Misc Parking					
	Subtotal:				507	2,441
TOTAL REQUIRED STALLS:						2,948
138 INPATIENT BED TOWER	138 Bed Tower with New Staffing Ratio	62	666	138	330	
	Subtotal:				330	0
	TOTAL REQUIRED STALLS:					330
GRAND TOTAL:						3,278

TOTAL PARKING PROVIDED 3303

BUILDING MATRIX

BUILDING CATEGORY	BUILDING	NUMBER OF FLOORS	GROSS AREA	CONNECTED TO SEWER
[N]INPATIENT	HOSPITAL	6	278,000	Y
[E]INPATIENT	HOSPITAL	3	350,579	Y
[E]OUTPATIENT MOB	SPECIALTY CARE	4	110,282	Y
[E]INPATIENT	HOSPITAL	4	194,995	Y
[E]OUTPATIENT MOB	SPECIALTY CARE	4	272,406	Y
[E] SUPPORT	FACILITIES	1	6,323	Y
[E] ADMIN	ADMIN	1	2,881	Y
[E]ADMIN	ADMIN	1	5,005	Y
[E]SUPPORT	FACILITIES	1	392	Y

Site Vicinity Map

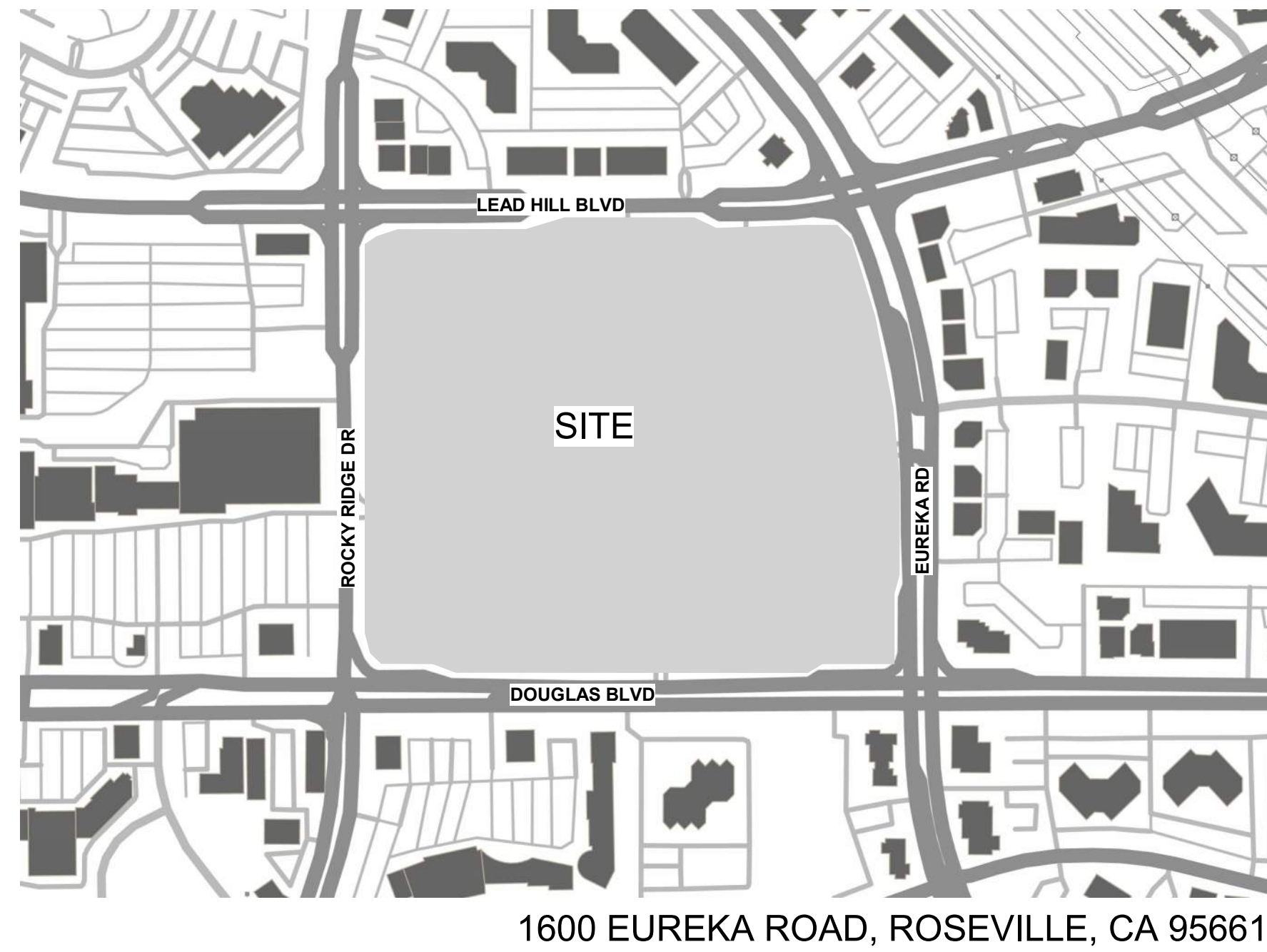

PROJECT DESCRIPTION

THE PROPOSED PROJECT INCLUDES AN APPROXIMATELY 278,000 SQUARE-FOOT, SIX STORY, 138-BED INPATIENT TOWER BUILDING ON THE SITE OF THE PRIOR APPROVED INTENSIVE CARE UNIT FACILITY; A RELOCATION OF THE NORTHWEST CORNER LOOP ROAD; A NEW FOUR-LEVEL GARAGE WITH ROOFTOP PARKING TO ACCOMMODATE APPROXIMATELY 800 STALLS LOCATED IN THE NORTHEAST CORNER OF THE CAMPUS, ON THE SITE OF THE PRIOR APPROVED PARKING GARAGE; A NEW MAIN HOSPITAL ENTRANCE AND DROP OFF AREA; EXPANSION OF THE EXISTING EMERGENCY DEPARTMENT TO ADD 36 NEW TREATMENT BAYS; A NEW GENERATOR YARD AND INTERNAL UPGRADES TO THE EXISTING CENTRAL UTILITY PLAN (CUP).

TYPE	DIMENSIONS	STALL COUNT
ACCESSIBLE AND VAN ACCESSIBLE STALL (A)	9' X 18'	56 [122 (E)]
UNIVERSAL STALL (U)	9' X 18'	884 [2063 (E)]
MOTORCYCLE (M)	4' X 10'	10 [8 (E)]
AMBULANCE (AMB)	14' X 24'	0 [16 (E)]
RV (RV)	9' X 23'	0 [5 (E)]
CLEAN AIR/VANPOOL/EV (EV)		129 [10(E)]
TOTAL		1079 [2224 (E)]

BICYCLE

TOTAL BIKE PARKING REQUIRED	
• SHORT TERM (5% OF VISITORS)	54
• LONG TERM (LOCKERS FOR 5% OF EMPLOYEES)	37
TOTAL BIKE PARKING PROVIDED	
• SHORT TERM	54
• LONG TERM	37

Sheet List

- G0.00 GENERAL NOTE AND SHEET INDEX
- G1.01 PHASING KEY PLAN
- G1.02 PHASING PLAN - AREA 1 MAKE READY
- G1.03 PHASING PLAN - AREA 1, 2, 2.1 & 2.2-1 MAKE READY PHASE 1 & 2
- G1.04 PHASING PLAN - AREA 1, 2, 2.1, 2.2-2, 2.3 & 5 MAKE READY PHASE 1 & 2
- G1.05 PHASING PLAN - AREA 1, 2, 2.2-3, 3 & 4 MAKE READY
- G1.06 PHASING PLAN - AREA 2, 3, 4 & 6 MAKE READY
- G1.07 PHASING PLAN - AREA 2, 3 & 4 TOWER
- G1.08 PHASING PLAN - AREA 2 & 3 TOWER
- G1.09 DELETED SHEET-
- G1.10 DELETED SHEET-
- G1.11 DELETED SHEET-
- G1.12 PHASING PLAN - COMPLETED PHASE

- L1.01 OVERALL SITE PLAN
- L1.02 VEHICULAR AND PEDESTRIAN CIRCULATION
- L1.03 MATERIAL & FURNISHING PLAN
- L1.04 PLANTING PLAN
- L1.05 PARKING LOT SHADING PLAN
- L2.01 TREE MITIGATION PLAN
- L2.02 TREE MITIGATION PLAN
- L3.01 MATERIAL & FURNISHING SCHEDULE
- L3.02 PLANTING SCHEDULE
- L4.01 ENLARGED DETAILS - SEATWALL
- L4.11 MATERIAL & FURNISHING DETAILS
- L4.12 MATERIAL & FURNISHING DETAILS
- L4.21 PLANTING DETAILS
- L4.22 PLANTING DETAILS

- LT1.00 SITE LIGHTING PLAN
- LT1.01 SITE LIGHTING FIXTURE SCHEDULE

- C1.1 EXISTING TREES
- C1.2 EXISTING TREES
- C2.1 SURFACE IMPROVEMENTS PLAN
- C3.1 GRADING PLAN
- C3.2 GRADING PLAN
- C3.3 GRADING PLAN
- C3.4 GRADING PLAN
- C4.1 UTILITY PLAN
- C4.2 UTILITY PLAN
- C4.3 UTILITY PLAN
- C4.4 UTILITY PLAN
- C5.1 STORMWATER PLAN
- C5.2 STORMWATER PLAN
- C6.1 DETAILS
- C6.2 DETAILS
- C7.1 SECTIONS
- C7.2 SECTIONS
- C8.1 EARTHWORK

- A0.17 COMPOSITE ROOF PLAN - ALL
- A3.01 COMPOSITE BUILDING ELEVATIONS
- A3.02 COMPOSITE BUILDING ELEVATIONS
- A3.03 COLOR ELEVATIONS
- A3.04 COLOR ELEVATIONS
- A3.05 PERSPECTIVE
- A3.06 PERSPECTIVE
- A3.07 PERSPECTIVE
- A3.08 MATERIAL BOARD
- A3.09 PARKING STRUCTURE ELEVATIONS
- A3.10 PARKING STRUCTURE ELEVATIONS
- A3.11 PARKING STRUCTURE PERSPECTIVE
- A3.12 PARKING STRUCTURE PERSPECTIVE
- A3.13 PARKING STRUCTURE PERSPECTIVE
- A3.14 GENERATOR YARD ELEVATIONS
- A3.15 GENERATOR YARD PERSPECTIVE
- A3.16 GENERATOR YARD PERSPECTIVE
- A3.17 PARKING STRUCTURE MATERIAL BOARD
- A3.51 BUILDING SECTIONS
- A3.52 VISUAL IMPACT ANALYSIS

No.	Revision Description	YYYY-MM-DD
	MPP STAGE 1	2022-02-07
1	MPP STAGE 1 RESPONSE	2022-03-22
	MPP STAGE 2	2022-05-25
2	MPP STAGE 2 RESPONSE	2022-06-30
3	MPP STAGE 2 RESPONSE 2	2022-08-19
	MPP STAGE 2 RESPONSE 2 UPDATE	2022-10-13

Agency Approval

Key Plan



Hellmuth, Obata + Kassabaum, Inc.

One Bush Street, Suite 200
 San Francisco, CA 94104 USA
 t +1 415 243 0555 f +1 415 882 7763

All reproduction & intellectual property rights reserved © 2021

BKF ENGINEERS
 Civil Engineering
 980 9th St, Suite 2300
 Sacramento, CA 95814

Professional Seals

NOT FOR CONSTRUCTION

Facility
 KAISER PERMANENTE
 ROSEVILLE MEDICAL
 CENTER
 ROSEVILLE, CALIFORNIA
 Project
 INPATIENT BED TOWER
 1600 EUREKA RD
 ROSEVILLE, CA 95661

Sheet Title
 GENERAL NOTE AND SHEET INDEX

Scale: 12" = 1'-0"	Kaiser Project # CAP015954
	HOK Project # 17.04047.00
	Sheet Number
Date: 10/13/22	G0.00

No.	Revision Description	YYYY-MM-DD
1	MPP STAGE 1	2022-02-07
1	MPP STAGE 1 RESPONSE	2022-03-22
1	MPP STAGE 2	2022-05-25
2	MPP STAGE 2 RESPONSE	2022-06-30
3	MPP STAGE 2 RESPONSE 2	2022-08-19

Agency Approval

Key Plan

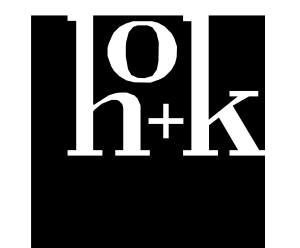

Hellmuth, Obata + Kassabaum, Inc.

One Bush Street, Suite 200
 San Francisco, CA 94104 USA
 t +1 415 243 0555 f +1 415 882 7763

All reproduction & intellectual property
 rights reserved © 2021

BKF ENGINEERS
 Civil Engineering
 980 9th St, Suite 2300
 Sacramento, CA 95814

Professional Seals

NOT FOR
 CONSTRUCTION

Facility
**KAISER PERMANENTE
 ROSEVILLE MEDICAL
 CENTER**
 ROSEVILLE, CALIFORNIA

Project
INPATIENT BED TOWER
 1600 EUREKA RD
 ROSEVILLE, CA 95661

Sheet Title
PHASING KEY PLAN

Scale:	Kaiser Project # CAP015954
	HOK Project # 17.04047.00
	Sheet Number
Date:	G1.01
08/19/22	

Original drawing is 42 x 30. Do not scale contents of this drawing.

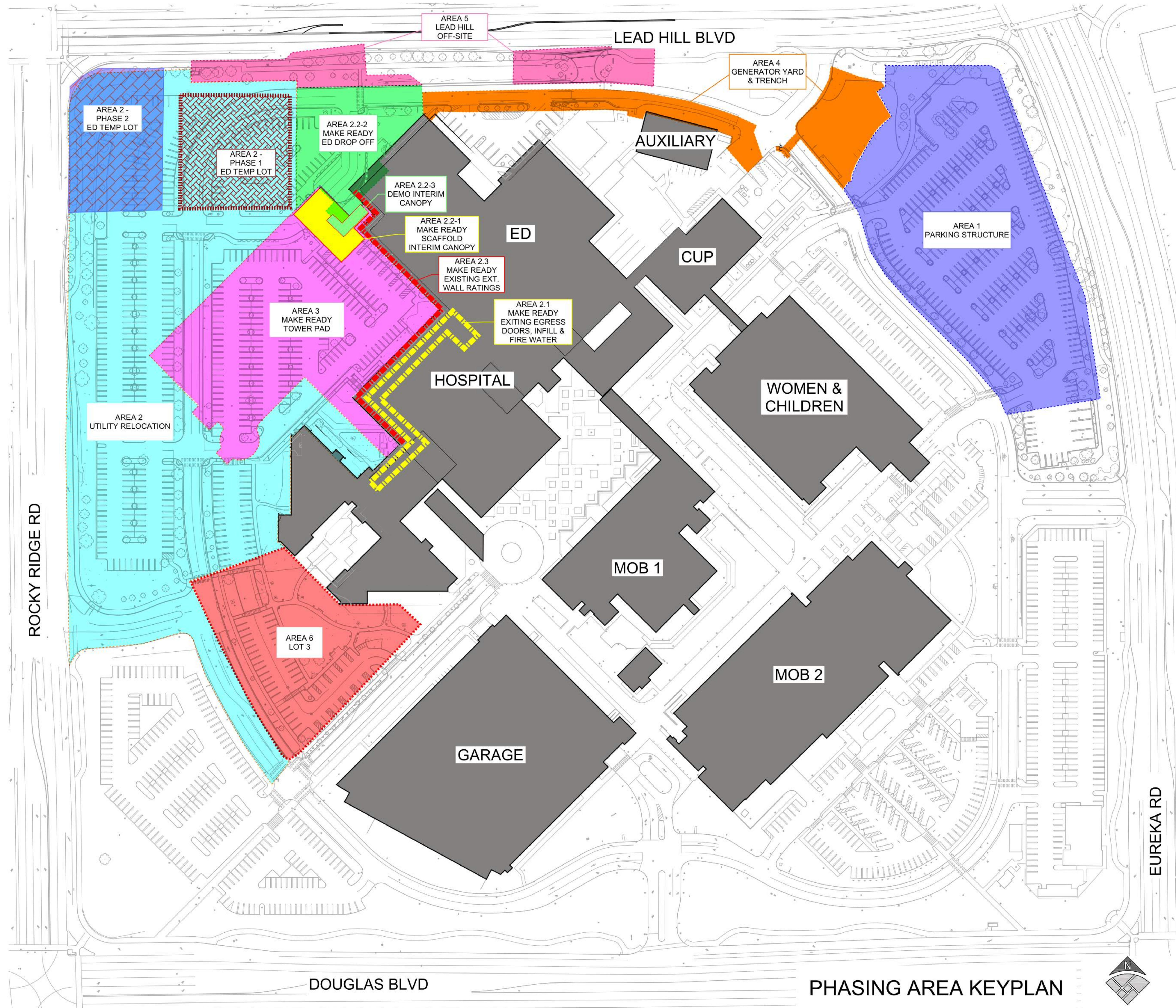

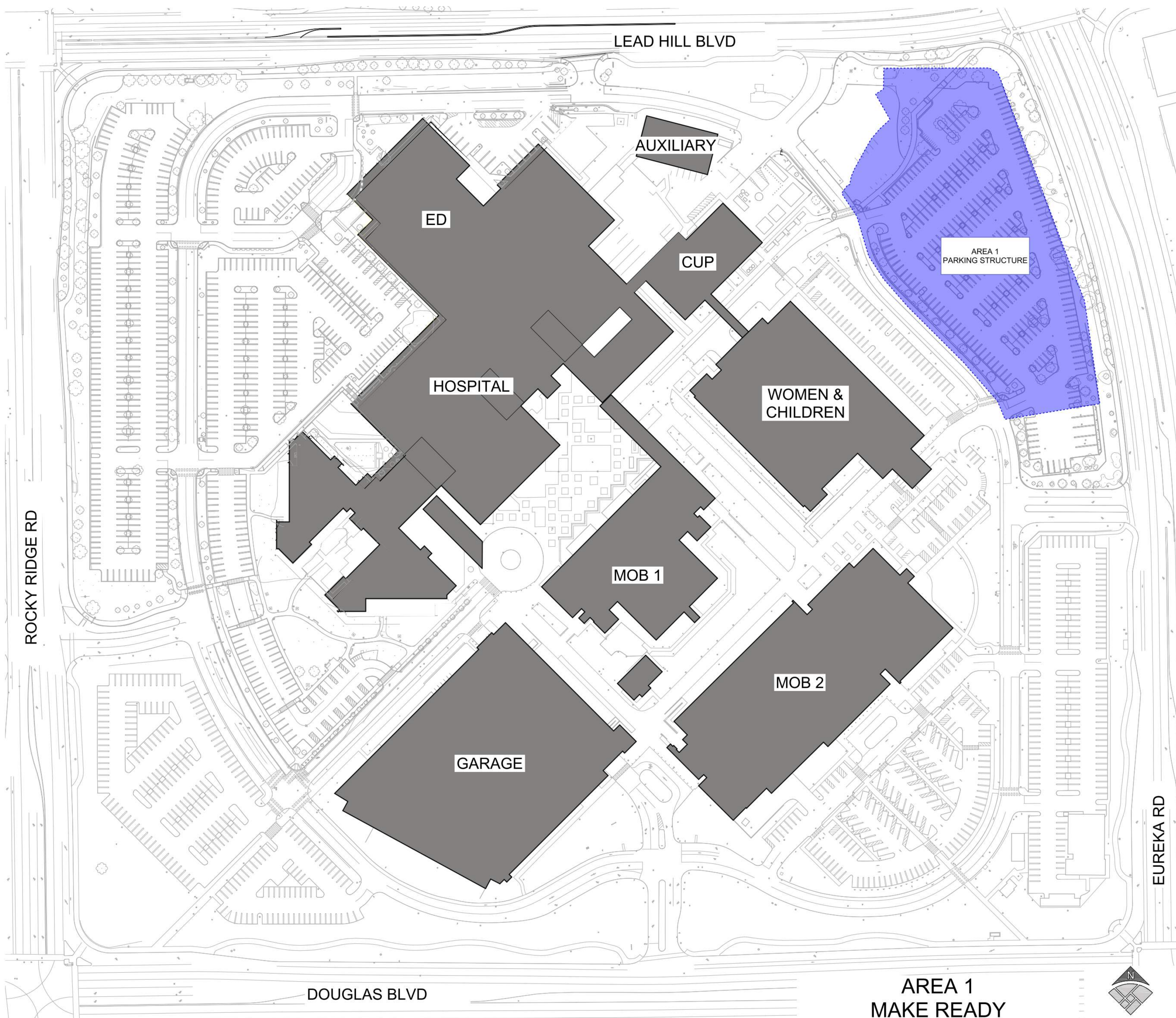

No.	Revision Description	YYYY-MM-DD
1	MPP STAGE 1	2022-02-07
1	MPP STAGE 1 RESPONSE	2022-03-22
1	MPP STAGE 2	2022-05-25
2	MPP STAGE 2 RESPONSE	2022-06-30
3	MPP STAGE 2 RESPONSE 2	2022-08-19

Agency Approval

Key Plan



Hellmuth, Obata + Kassabaum, Inc.
 One Bush Street, Suite 200
 San Francisco, CA 94104 USA
 t +1 415 243 0555 f +1 415 882 7763

All reproduction & intellectual property
 rights reserved © 2021
BKF ENGINEERS
 Civil Engineering
 980 9th St, Suite 2300
 Sacramento, CA 95814

Professional Seals

NOT FOR CONSTRUCTION

Facility
**KAISER PERMANENTE
 ROSEVILLE MEDICAL
 CENTER**
 ROSEVILLE, CALIFORNIA

Project
INPATIENT BED TOWER
 1600 EUREKA RD
 ROSEVILLE, CA 95661

Sheet Title
**PHASING PLAN - AREA 1
 MAKE READY**

Scale:	Kaiser Project # CAP015954
	HOK Project # 17.04047.00
	Sheet Number
Date:	G1.02
08/19/22	

Original drawing is 42 x 30. Do not scale contents of this drawing.

No.	Revision Description	YYYY-MM-DD
1	MPP STAGE 1	2022-02-07
1	MPP STAGE 1 RESPONSE	2022-03-22
1	MPP STAGE 2	2022-05-25
2	MPP STAGE 2 RESPONSE	2022-06-30
3	MPP STAGE 2 RESPONSE 2	2022-08-19

Agency Approval

Key Plan

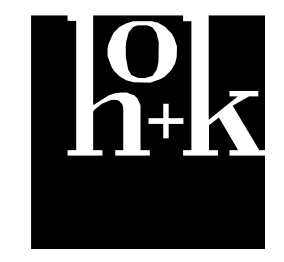

Hellmuth, Obata + Kassabaum, Inc.
 One Bush Street, Suite 200
 San Francisco, CA 94104 USA
 t +1 415 243 0555 f +1 415 882 7763

All reproduction & intellectual property
 rights reserved © 2021
BKF ENGINEERS
 Civil Engineering
 980 9th St, Suite 2300
 Sacramento, CA 95814

Professional Seals

NOT FOR
 CONSTRUCTION

Facility
**KAISER PERMANENTE
 ROSEVILLE MEDICAL
 CENTER**
 ROSEVILLE, CALIFORNIA

Project
INPATIENT BED TOWER
 1600 EUREKA RD
 ROSEVILLE, CA 95661

Sheet Title
**PHASING PLAN - AREA 1, 2,
 2.1 & 2.2-1 MAKE READY
 PHASE 1 & 2**

Scale:	Kaiser Project # CAP015954 HOK Project # 17.04047.00
Date:	08/19/22
Sheet Number	G1.03

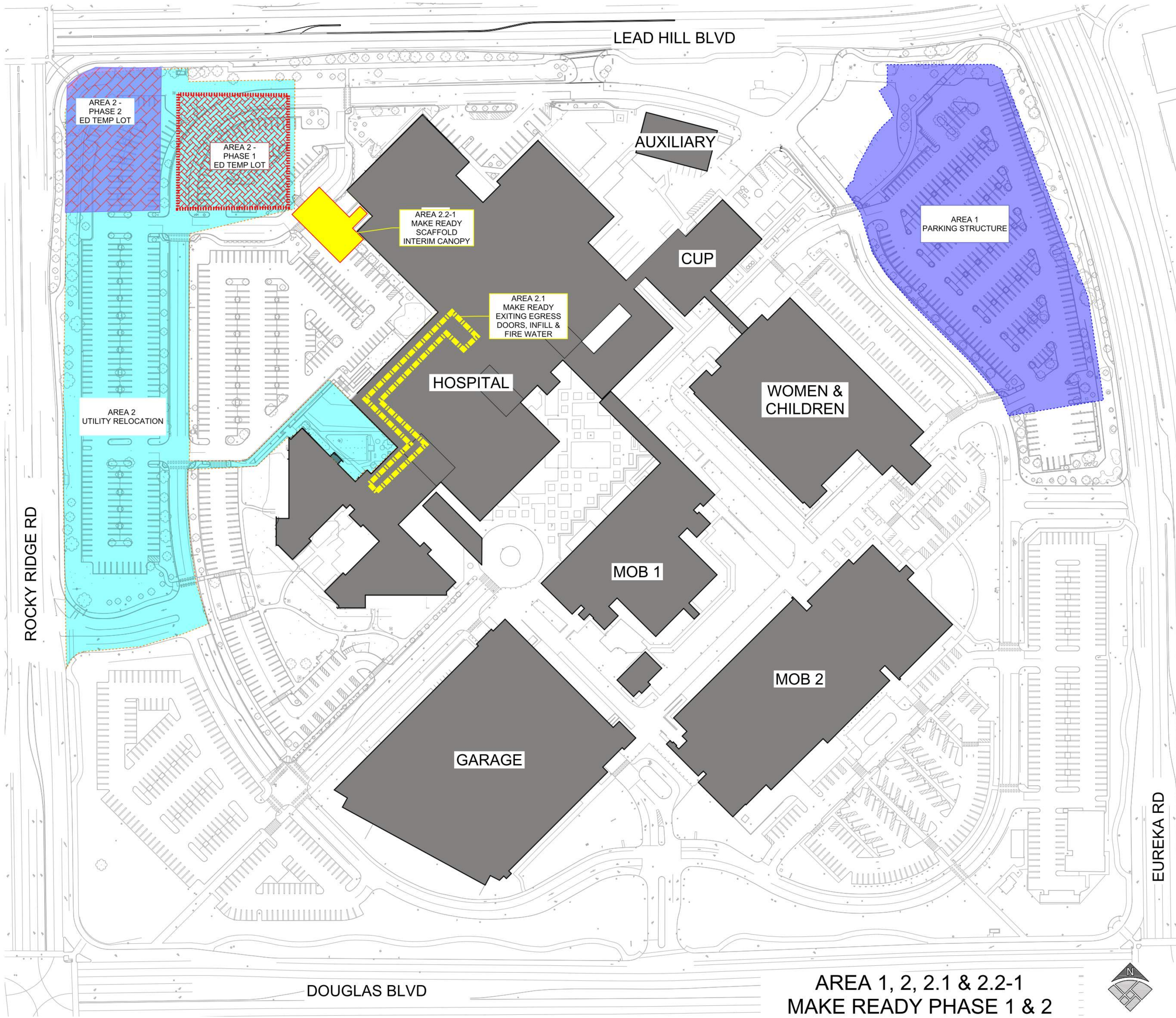

**AREA 1, 2, 2.1 & 2.2-1
 MAKE READY PHASE 1 & 2**

No.	Revision Description	YYYY-MM-DD
1	MPP STAGE 1	2022-02-07
1	MPP STAGE 1 RESPONSE	2022-03-22
1	MPP STAGE 2	2022-05-25
2	MPP STAGE 2 RESPONSE	2022-06-30
3	MPP STAGE 2 RESPONSE 2	2022-08-19

Agency Approval

Key Plan

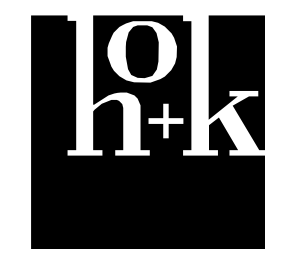

Hellmuth, Obata + Kassabaum, Inc.
 One Bush Street, Suite 200
 San Francisco, CA 94104 USA
 t +1 415 243 0555 f +1 415 882 7763

All reproduction & intellectual property
 rights reserved © 2021
BKF ENGINEERS
 Civil Engineering
 980 9th St, Suite 2300
 Sacramento, CA 95814

Professional Seals

NOT FOR
 CONSTRUCTION

Facility
**KAISER PERMANENTE
 ROSEVILLE MEDICAL
 CENTER**
 ROSEVILLE, CALIFORNIA

Project
INPATIENT BED TOWER
 1600 EUREKA RD
 ROSEVILLE, CA 95661

Sheet Title
**PHASING PLAN - AREA 1, 2,
 2.1, 2.2-2, 2.3 & 5 MAKE
 READY PHASE 1 & 2**

Scale:	Kaiser Project # CAP015954 HOK Project # 17.04047.00
Date:	08/19/22
Sheet Number	G1.04

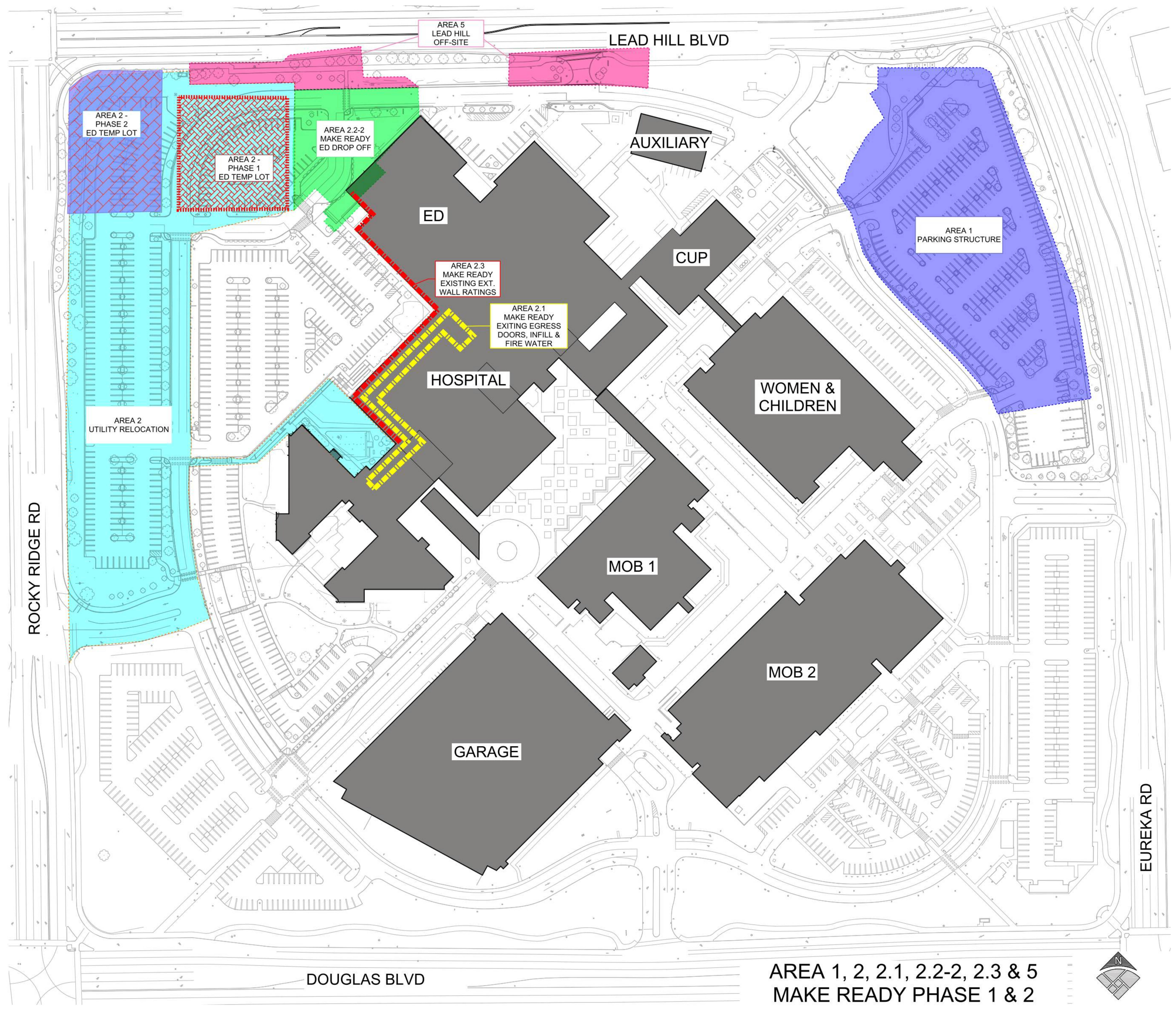

**AREA 1, 2, 2.1, 2.2-2, 2.3 & 5
 MAKE READY PHASE 1 & 2**



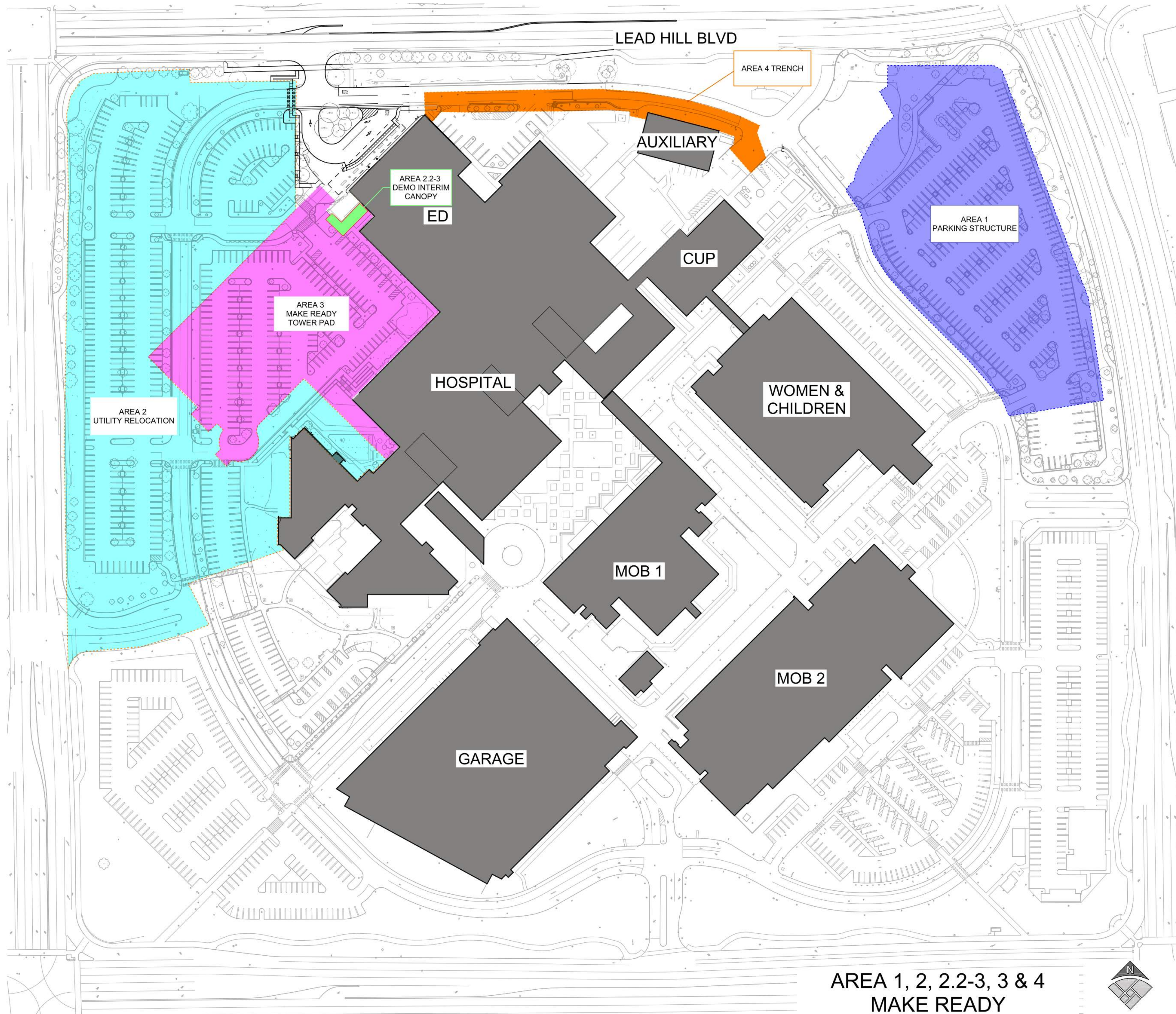

**AREA 1, 2, 2.2-3, 3 & 4
MAKE READY**



No.	Revision Description	YYYY-MM-DD
1	MPP STAGE 1	2022-02-07
1	MPP STAGE 1 RESPONSE	2022-03-22
1	MPP STAGE 2	2022-05-25
2	MPP STAGE 2 RESPONSE	2022-06-30
3	MPP STAGE 2 RESPONSE 2	2022-08-19

Agency Approval

Key Plan



Hellmuth, Obata + Kassabaum, Inc.
 One Bush Street, Suite 200
 San Francisco, CA 94104 USA
 t +1 415 243 0555 f +1 415 882 7763

All reproduction & intellectual property
 rights reserved © 2021
BKF ENGINEERS
 Civil Engineering
 980 9th St., Suite 2300
 Sacramento, CA 95814

Professional Seals

**NOT FOR
CONSTRUCTION**

Facility
**KAISER PERMANENTE
 ROSEVILLE MEDICAL
 CENTER**
 ROSEVILLE, CALIFORNIA
 Project
INPATIENT BED TOWER
 1600 EUREKA RD
 ROSEVILLE, CA 95661

Sheet Title
**PHASING PLAN - AREA 1, 2,
 2.2-3, 3 & 4 MAKE READY**

Scale:	Kaiser Project # CAP015954
	HOK Project # 17.04047.00
	Sheet Number
Date:	G1.05
08/19/22	

No.	Revision Description	YYYY-MM-DD
1	MPP STAGE 1	2022-02-07
1	MPP STAGE 1 RESPONSE	2022-03-22
1	MPP STAGE 2	2022-05-25
2	MPP STAGE 2 RESPONSE	2022-06-30
3	MPP STAGE 2 RESPONSE 2	2022-08-19

Agency Approval

Key Plan

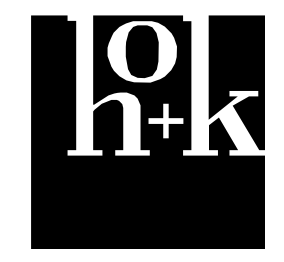

Hellmuth, Obata + Kassabaum, Inc.
 One Bush Street, Suite 200
 San Francisco, CA 94104 USA
 t +1 415 243 0555 f +1 415 882 7763

All reproduction & intellectual property
 rights reserved © 2021
BKF ENGINEERS
 Civil Engineering
 980 9th St., Suite 2300
 Sacramento, CA 95814

Professional Seals

NOT FOR
 CONSTRUCTION

Facility
**KAISER PERMANENTE
 ROSEVILLE MEDICAL
 CENTER**
 ROSEVILLE, CALIFORNIA

Project
INPATIENT BED TOWER
 1600 EUREKA RD
 ROSEVILLE, CA 95661

Sheet Title
**PHASING PLAN - AREA 2, 3,
 4 & 6 MAKE READY**

Scale:	Kaiser Project # CAP015954
	HOK Project # 17.04047.00
	Sheet Number
Date:	G1.06
08/19/22	

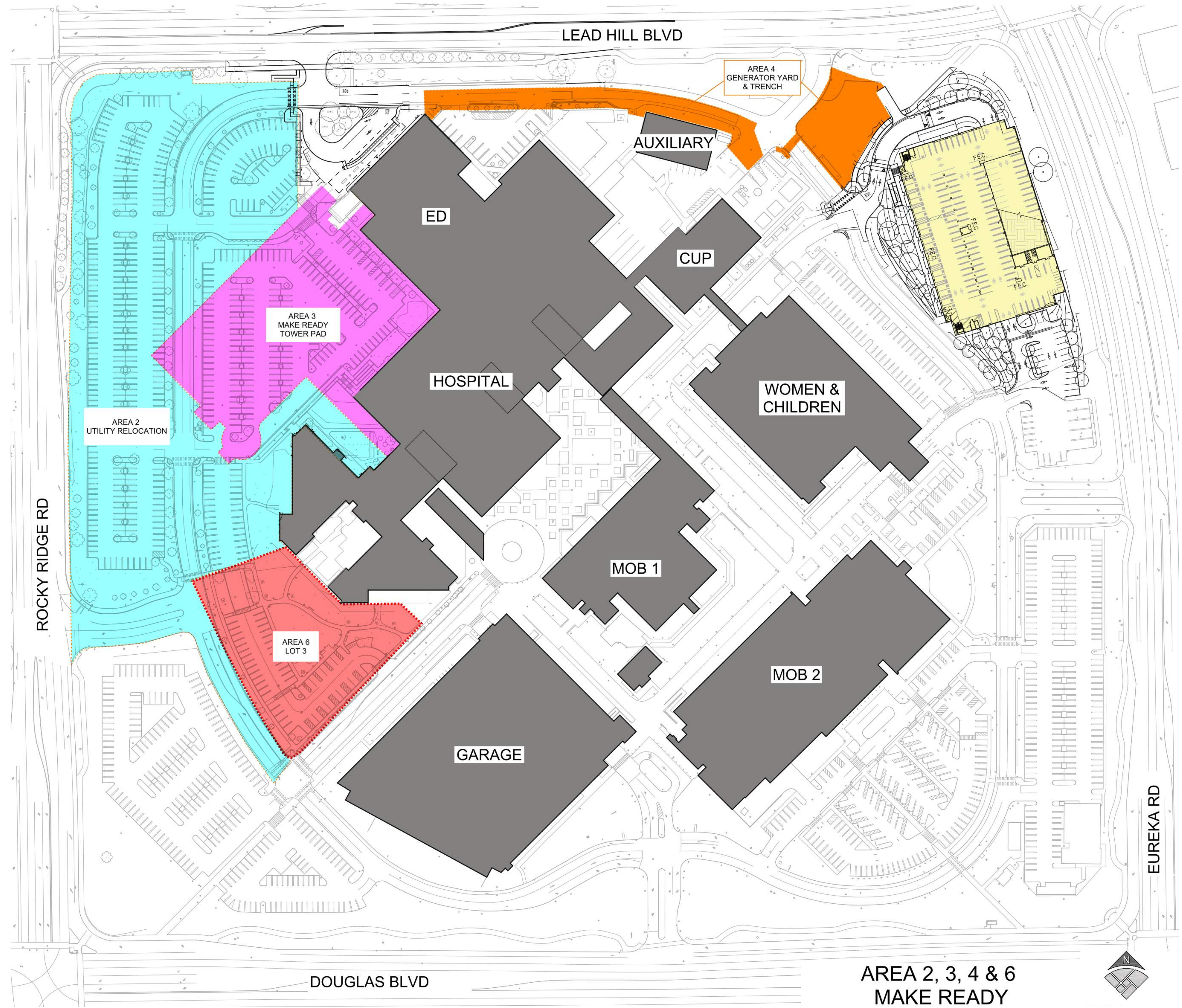

**AREA 2, 3, 4 & 6
 MAKE READY**

No.	Revision Description	YYYY-MM-DD
1	MPP STAGE 2 RESPONSE	2022-08-30
2	MPP STAGE 2 RESPONSE 2	2022-08-19

Agency Approval

Key Plan



Hellmuth, Obata + Kassabaum, Inc.

One Bush Street, Suite 200
San Francisco, CA 94104 USA
t +1 415 243 0555 f +1 415 882 7763

All reproduction & intellectual property
rights reserved © 2021

BKF ENGINEERS
Civil Engineering
980 9th St, Suite 2300
Sacramento, CA 95814

Professional Seals

NOT FOR
CONSTRUCTION

Facility
**KAISER PERMANENTE
ROSEVILLE MEDICAL
CENTER**
ROSEVILLE, CALIFORNIA

Project
INPATIENT BED TOWER
1600 EUREKA RD
ROSEVILLE, CA 95661

Sheet Title
**PHASING PLAN - AREA 2, 3 &
4 TOWER**

Scale:	Kaiser Project # CAP015954
	HOK Project # 17.04047.00
	Sheet Number
Date:	G1.07
08/19/22	

Original drawing is 42 x 30. Do not scale contents of this drawing.

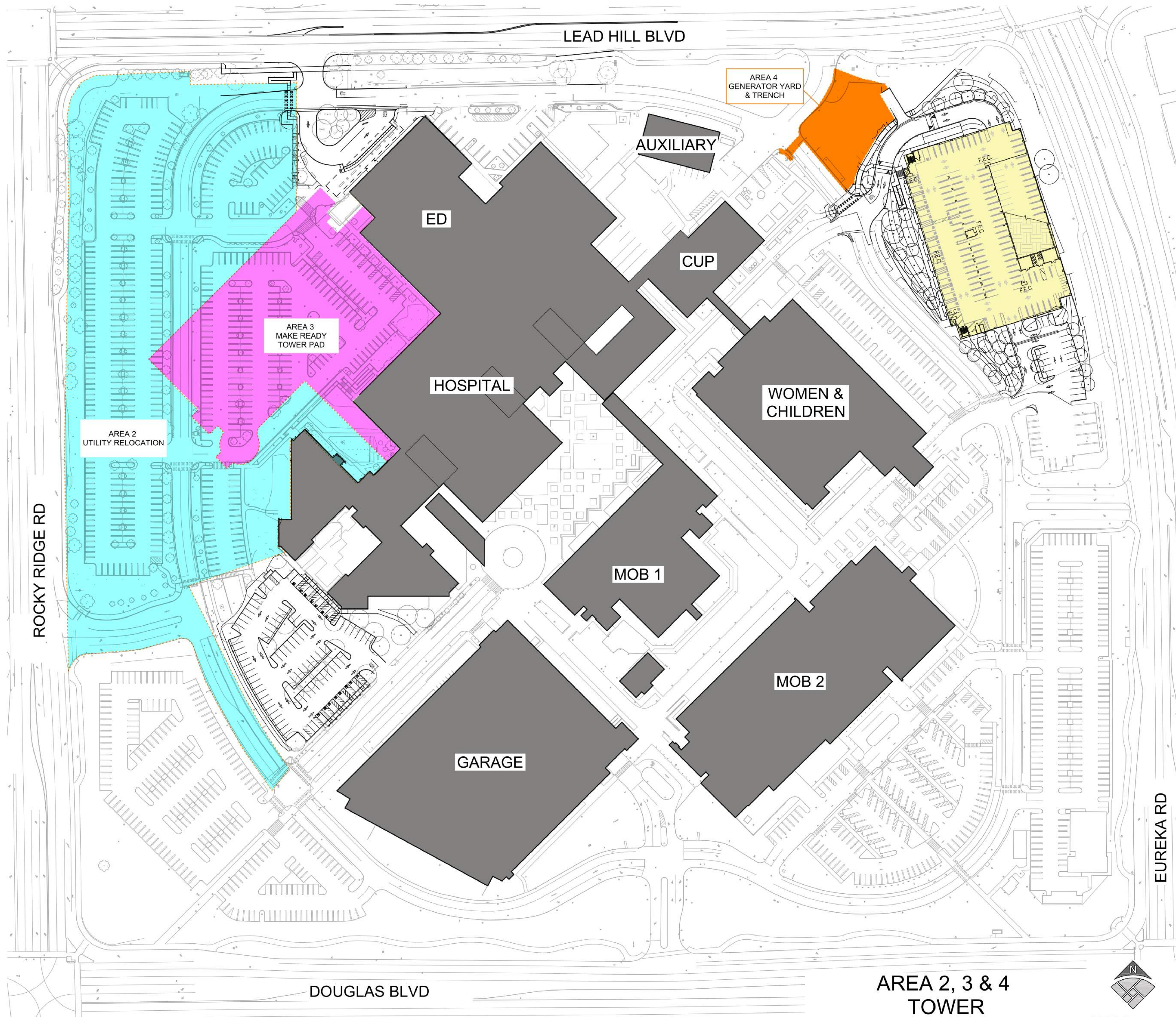

**AREA 2, 3 &
TOWER**

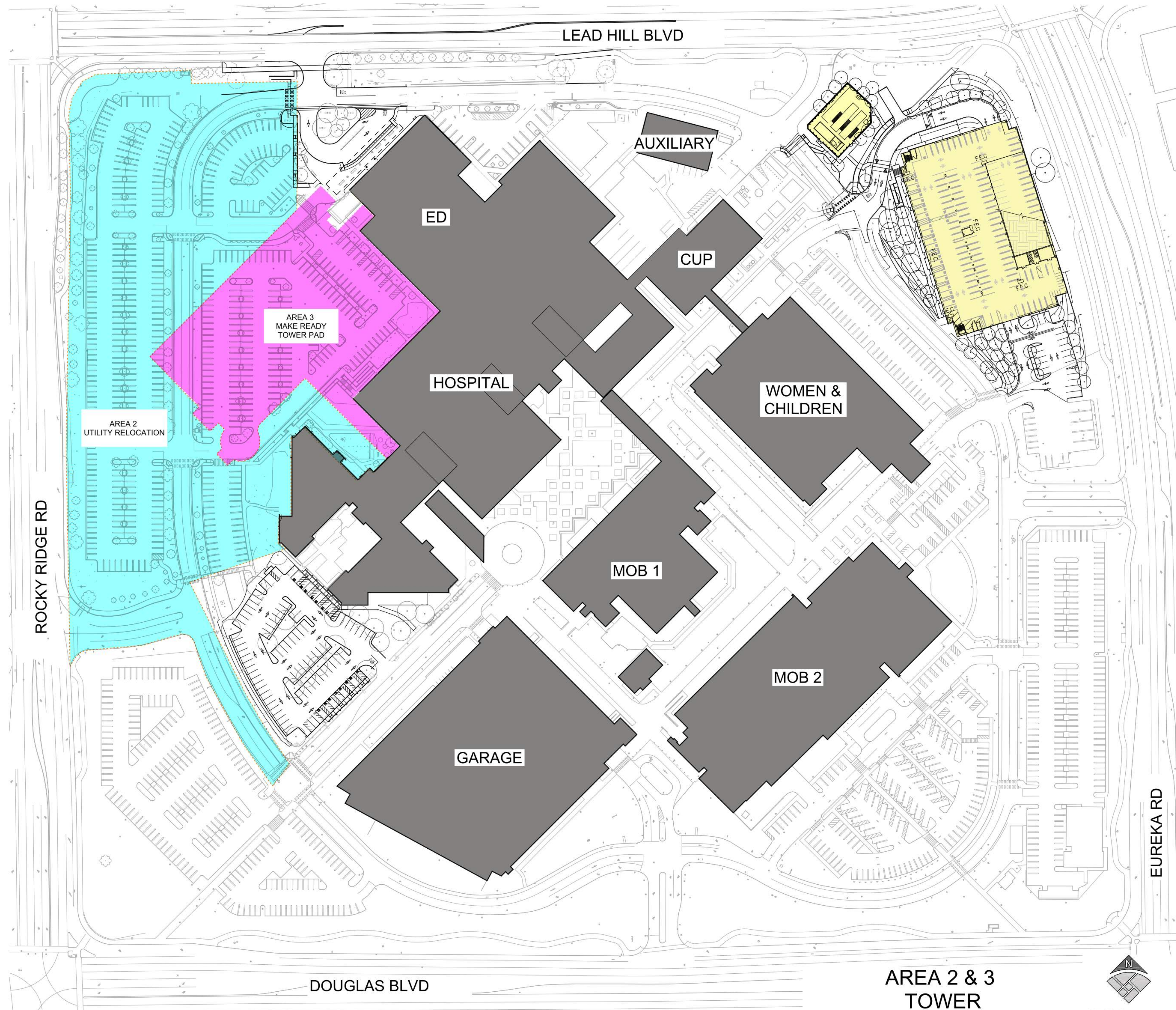

KAISER PERMANENTE
 KAISER FOUNDATION
 HEALTH PLAN INC
 NATIONAL FACILITIES SERVICES
 POST OFFICE BOX 12916
 OAKLAND, CA 94604

No.	Revision Description	YYYY-MM-DD
1	MPP STAGE 2 RESPONSE	2022-06-30
2	MPP STAGE 2 RESPONSE 2	2022-08-19

Agency Approval

Key Plan



Hellmuth, Obata + Kassabaum, Inc.
 One Bush Street, Suite 200
 San Francisco, CA 94104 USA
 t +1 415 243 0555 f +1 415 882 7763

All reproduction & intellectual property
 rights reserved © 2021

BKF ENGINEERS
 Civil Engineering
 980 9th St, Suite 2300
 Sacramento, CA 95814

Professional Seals

NOT FOR
 CONSTRUCTION

Facility
 KAISER PERMANENTE
 ROSEVILLE MEDICAL
 CENTER
 ROSEVILLE, CALIFORNIA

Project
 INPATIENT BED TOWER
 1600 EUREKA RD
 ROSEVILLE, CA 95661

Sheet Title
 PHASING PLAN - AREA 2 & 3
 TOWER

Scale:	Kaiser Project # CAP015954
	HOK Project # 17.04047.00
	Sheet Number
Date:	G1.08
08/19/22	

Original drawing is 42 x 30. Do not scale contents of this drawing.

DELETED SHEET

2022-08-19 4:38:08 PM

KAISER PERMANENTE®
KAISER PERMANENTE
KAISER FOUNDATION
HEALTH PLAN INC
NATIONAL FACILITIES SERVICES
POST OFFICE BOX 12916
OAKLAND, CA 94604

No.	Revision Description	YYYY-MM-DD
1	MPP STAGE 2 RESPONSE	2022-06-30

Agency Approval

Key Plan

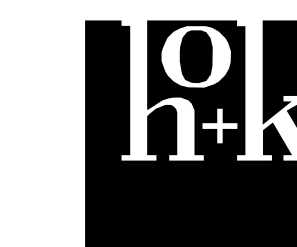

Hellmuth, Obata + Kassabaum, Inc.
One Bush Street, Suite 200
San Francisco, CA 94104 USA
t +1 415 243 0555 f +1 415 882 7763

All reproduction & intellectual property
rights reserved © 2021

BKF ENGINEERS
Civil Engineering
380 9th St, Suite 2300
Sacramento, CA 95814

Professional Seals

NOT FOR
CONSTRUCTION

Facility
KAISER PERMANENTE
ROSEVILLE MEDICAL
CENTER
ROSEVILLE, CALIFORNIA
Project
INPATIENT BED TOWER
1600 EUREKA RD
ROSEVILLE, CA 95661

Sheet Title

Scale:	Kaiser Project # CAP015854
	HOK Project # 17.04047.00
	Sheet Number
Date: 08/19/22	G1.09

Original drawing is 42 x 30. Do not scale contents of this drawing.



KAISER PERMANENTE®

KAISER PERMANENTE
KAISER FOUNDATION
HEALTH PLAN INC

NATIONAL FACILITIES SERVICES
POST OFFICE BOX 12916
OAKLAND, CA 94604

No.	Revision Description	YYYY-MM-DD
1	MPP STAGE 2 RESPONSE	2022-06-30

Agency Approval

Key Plan

DELETED SHEET



Hellmuth, Obata + Kassabaum, Inc.

One Bush Street, Suite 200
San Francisco, CA 94104 USA
t +1 415 243 0555 f +1 415 882 7763

All reproduction & intellectual property
rights reserved © 2021

BKF ENGINEERS
Civil Engineering
380 9th St, Suite 2300
Sacramento, CA 95814

Professional Seals

NOT FOR
CONSTRUCTION

Facility
KAISER PERMANENTE
ROSEVILLE MEDICAL
CENTER
ROSEVILLE, CALIFORNIA

Project
INPATIENT BED TOWER
1600 EUREKA RD
ROSEVILLE, CA 95661

Sheet Title

Scale:	Kaiser Project # CAP015954
	HOK Project # 17.04047.00
	Sheet Number
Date: 06/30/22	G1.10

Original drawing is 42 x 30. Do not scale contents of this drawing.



KAISER PERMANENTE
 KAISER FOUNDATION
 HEALTH PLAN INC
 NATIONAL FACILITIES SERVICES
 POST OFFICE BOX 12916
 OAKLAND, CA 94604

No.	Revision Description	YYYY-MM-DD
1	MPP STAGE 2 RESPONSE	2022-06-30

Agency Approval

Key Plan

DELETED SHEET



Hellmuth, Obata + Kassabaum, Inc.
 One Bush Street, Suite 200
 San Francisco, CA 94104 USA
 t +1 415 243 0555 f +1 415 882 7763

All reproduction & intellectual property
 rights reserved © 2021

BKF ENGINEERS
 Civil Engineering
 800 9th St, Suite 2300
 Sacramento, CA 95814

Professional Seals

NOT FOR
 CONSTRUCTION

Facility
 KAISER PERMANENTE
 ROSEVILLE MEDICAL
 CENTER
 ROSEVILLE, CALIFORNIA
 Project
 INPATIENT BED TOWER
 1600 EUREKA RD
 ROSEVILLE, CA 95661

Sheet Title

Scale:	Kaiser Project # CAP015954
	HOK Project # 17.04047.00
	Sheet Number
Date: 08/19/22	G1.11

Original drawing is 42 x 30. Do not scale contents of this drawing.

No.	Revision Description	YYYY-MM-DD
1	MPP STAGE 2 RESPONSE	2022-08-30
2	MPP STAGE 2 RESPONSE 2	2022-08-19

Agency Approval

Key Plan

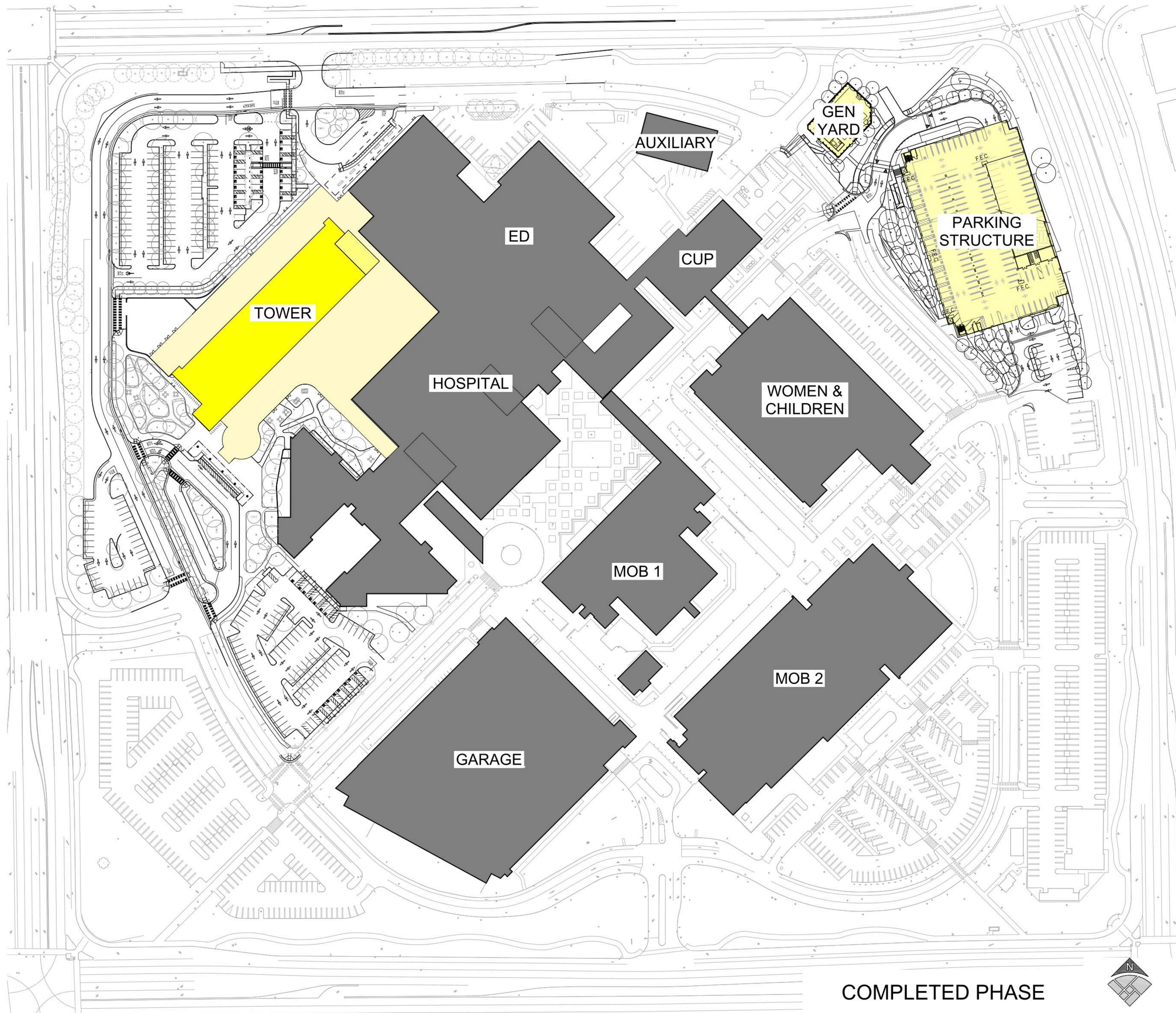

COMPLETED PHASE



Hellmuth, Obata + Kassabaum, Inc.

One Bush Street, Suite 200
San Francisco, CA 94104 USA
t +1 415 243 0555 f +1 415 882 7763

All reproduction & intellectual property
rights reserved © 2021

BKF ENGINEERS
Civil Engineering
980 9th St, Suite 2300
Sacramento, CA 95814

Professional Seals

NOT FOR
CONSTRUCTION

Facility
**KAISER PERMANENTE
ROSEVILLE MEDICAL
CENTER**
ROSEVILLE, CALIFORNIA

Project
INPATIENT BED TOWER
1600 EUREKA RD
ROSEVILLE, CA 95661

Sheet Title
**PHASING PLAN -
COMPLETED PHASE**

Scale:	Kaiser Project # CAP015954
	HOK Project # 17.04047.00
	Sheet Number
Date:	G1.12
08/19/22	



KAISER PERMANENTE

KAISER PERMANENTE
KAISER FOUNDATION
HEALTH PLAN INC

NATIONAL FACILITIES SERVICES
POST OFFICE BOX 12916
OAKLAND, CA 94604

No.	Revision Description	YYYY-MM-DD
1	MPP STAGE 1	2022-02-07
1	MPP STAGE 1 RESPONSE	2022-03-22
1	MPP STAGE 2	2022-05-25
2	MPP STAGE 2 RESPONSE	2022-06-30
2	MPP STAGE 2 RESPONSE 2	2022-08-19

Agency Approval

Key Plan

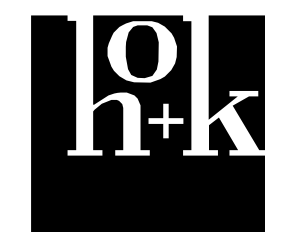

Hellmuth, Obata + Kassabaum, Inc.

One Bush Street, Suite 200
San Francisco, CA 94104 USA
t +1 415 243 0555 f +1 415 882 7763

All reproduction & intellectual property rights reserved © 2021

BKF ENGINEERS
Civil Engineering
800 9th St, Suite 2300
Sacramento, CA 95814

Professional Seals

NOT FOR CONSTRUCTION

Facility
KAISER PERMANENTE
ROSEVILLE MEDICAL
CENTER
ROSEVILLE, CALIFORNIA

Project
INPATIENT BED TOWER
1600 EUREKA RD
ROSEVILLE, CA 95661

Sheet Title
OVERALL SITE PLAN

Scale: Kaiser Project # CAP015954
As indicated: HOK Project # 17.04047.00

Sheet Number

Date: 08/19/22

L1.01

Original drawing is 42 x 30. Do not scale contents of this drawing.

LEGEND

- PROPERTY LINE
- EASEMENT AND SETBACK LINE
- BUILDING OVERHANG
- ## A NUMBER OF ACCESSIBLE PARKING STALLS
- ## AV NUMBER OF ACCESSIBLE VAN PARKING STALLS
- ## U NUMBER OF UNIVERSAL STALLS
- ## M NUMBER OF MOTORCYCLE STALLS
- ## RV NUMBER OF RV STALLS
- ## AMB NUMBER OF AMBULANCE STALLS
- ## EV NUMBER OF CLEAN AIR/VAN/POOLEV STALLS

PARKING CALCULATIONS

TOTAL PARKING REQUIRED	3278
SEE 00.00 FOR DETAILED CALCULATION	
TOTAL PARKING PROVIDED	3303

TYPE	DIMENSIONS	STALL COUNT
ACCESSIBLE AND VAN ACCESSIBLE STALL (A)	9' X 18'	56 (122 (E))
UNIVERSAL STALL (U)	9' X 18'	884 (2063 (E))
MOTORCYCLE (M)	4' X 10'	10 (E)
AMBULANCE (AMB)	14' X 24'	0 (16 (E))
RV (RV)	9' X 23'	0 (5 (E))
CLEAN AIR/VAN/POOLEV (EV)		129 (10(E))

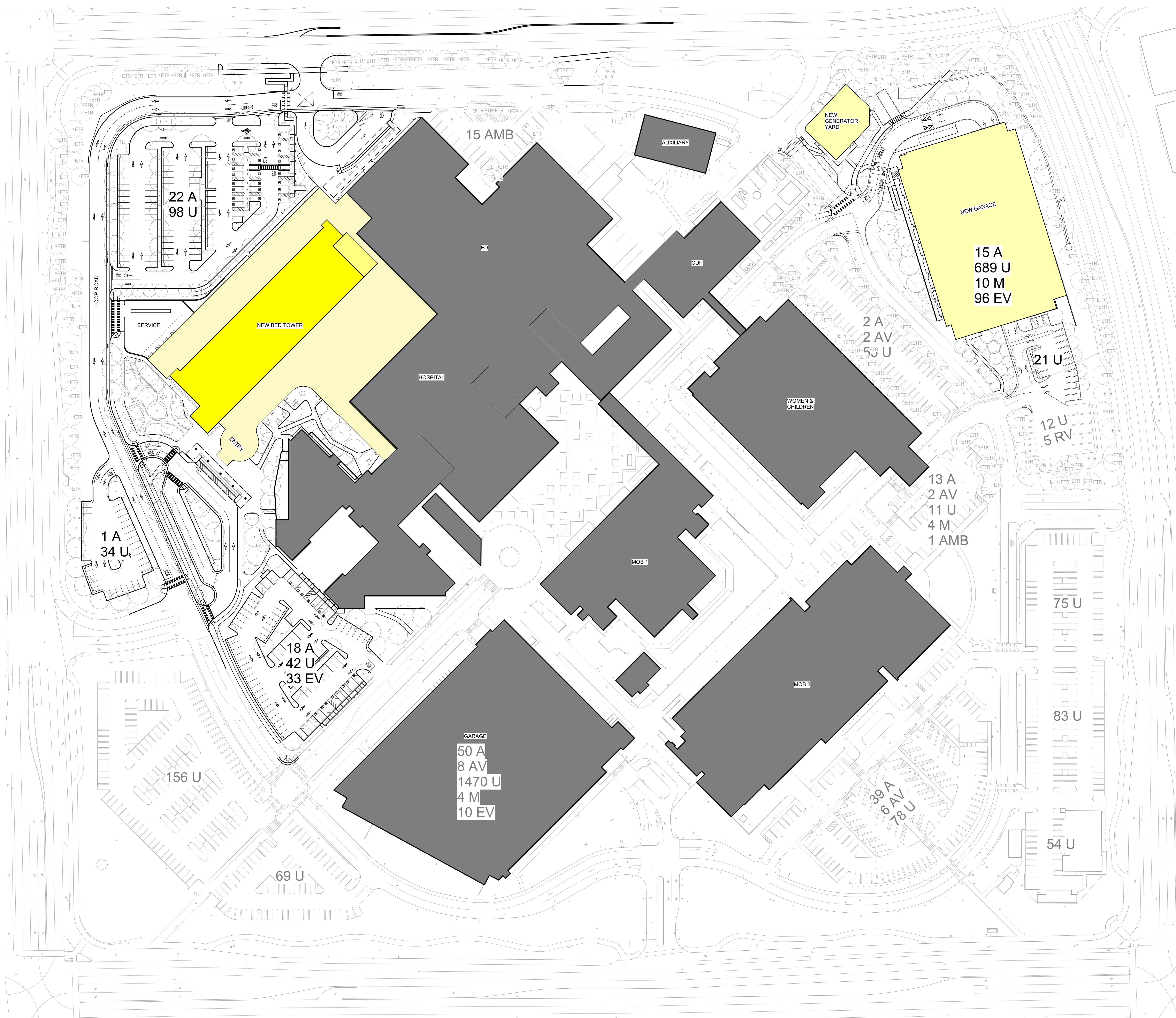

1 OVERALL PLAN
1" = 60'-0"

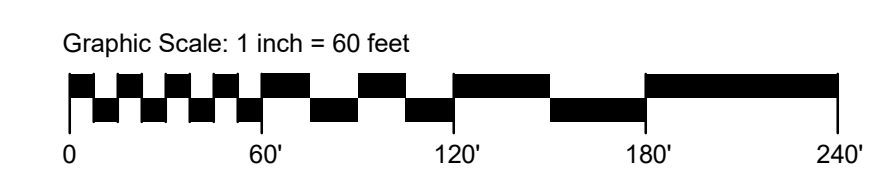

2022-08-16 5:16:20 PM

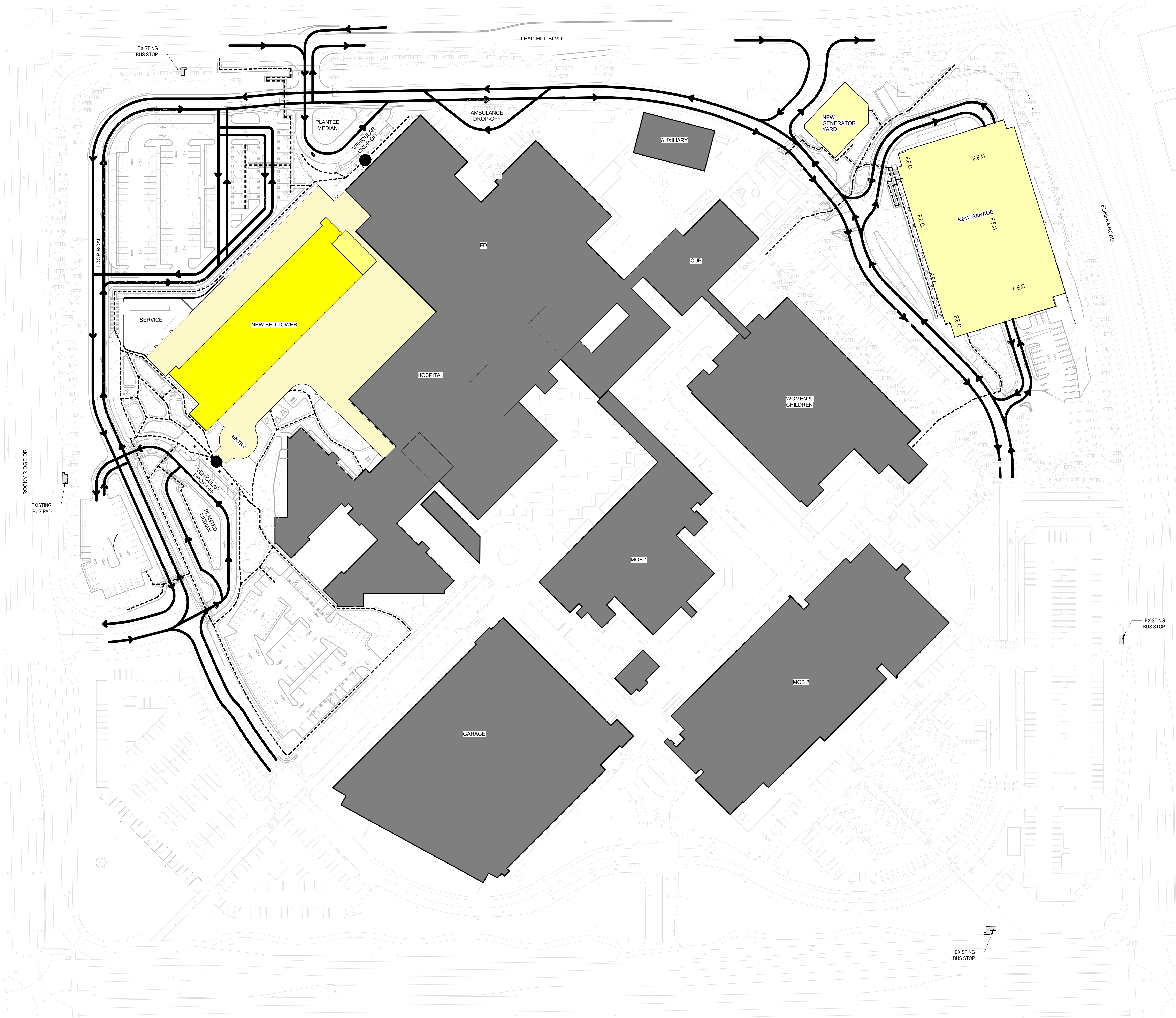

ITE LEGEND

- PROPERTY LINE
- - - EASEMENT AND SETBACK LINE
- - - BUILDING OVERHANG
- VEHICULAR CIRCULATION
- - - PEDESTRIAN CIRCULATION
- BUILDING ENTRANCE

No.	Revision Description	YYYY-MM-DD
1	MPP STAGE 1	2022-02-07
1	MPP STAGE 1 RESPONSE	2022-03-22
1	MPP STAGE 2	2022-05-25
2	MPP STAGE 2 RESPONSE	2022-06-30
2	MPP STAGE 2 RESPONSE 2	2022-08-19

Agency Approval

Key Plan

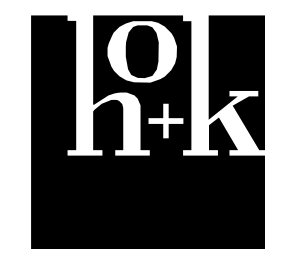

Hellmuth, Obata + Kassabaum, Inc.
 One Bush Street, Suite 200
 San Francisco, CA 94104 USA
 t +1 415 243 0555 f +1 415 882 7763

All reproduction & intellectual property
 rights reserved © 2021
BKF ENGINEERS
 Civil Engineering
 880 9th St., Suite 2300
 Sacramento, CA 95814

Professional Seals

**NOT FOR
 CONSTRUCTION**

Facility
**KAISER PERMANENTE
 ROSEVILLE MEDICAL
 CENTER**
 ROSEVILLE, CALIFORNIA

Project
INPATIENT BED TOWER
 1600 EUREKA RD
 ROSEVILLE, CA 95661

Sheet Title
**VEHICULAR AND
 PEDESTRIAN CIRCULATION**

Scale:	Kaiser Project # CAP015954
As indicated	HOK Project # 17.04047.00
Date:	08/19/22
Sheet Number	L1.02

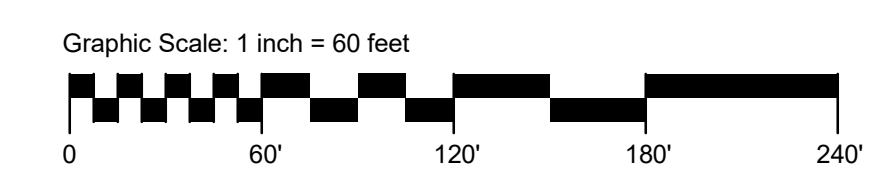

1 VEHICULAR PLAN
 1" = 60'-0"

SHEET NOTES

1. THE CONTRACTOR SHALL VERIFY THE LOCATION OF UNDERGROUND UTILITIES AND REPORT ANY CONFLICTS TO THE LANDSCAPE ARCHITECT FOR DECISION PRIOR TO COMMENCING CONSTRUCTION.
2. SEE SHEET L2.01 FOR MATERIAL SCHEDULE.
3. SEE CIVIL DRAWINGS FOR ROADWAYS, CURB AND GUTTER, STRIPING, SIGNAGE, AND ADA ACCESSIBLE CURB RAMPS.

KEYNOTE

- ① COLUMNS, SEE ARCHITECTURAL DRAWING
- ② SCREEN WALL, SEE ARCHITECTURAL DRAWING
- ③ REPLACE IN KIND

LEGEND

- LIMIT OF WORK
- CIP-P1 CAST-IN-PLACE CONCRETE - PEDESTRIAN, TYPE 1
- CIP-P2 CAST-IN-PLACE CONCRETE - PEDESTRIAN, TYPE 2
- CUP-P CONCRETE UNIT PAVING - PEDESTRIAN CONDITION
- ED CONCRETE EDGING
- BO K-RATED BOLLARD
- BR BIKE RACK
- BN BENCH
- TB-1 OUTDOOR TABLE SET - TYPE 1
- TB-2 OUTDOOR TABLE SET - TYPE 2
- SW CUSTOM SEATWALL

No.	Revision Description	YYYY-MM-DD
1	MPP STAGE 2 RESPONSE	2022-05-25
	MPP STAGE 2 RESPONSE	2022-06-30
	MPP STAGE 2 RESPONSE 2	2022-08-19

Agency Approval

Key Plan

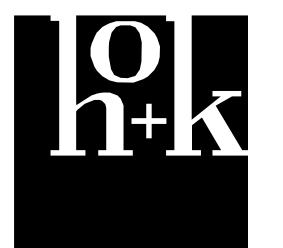

Hellmuth, Obata + Kassabaum, Inc.

One Bush Street, Suite 200
San Francisco, CA 94104 USA
t +1 415 243 0555 f +1 415 882 7763

All reproduction & intellectual property rights reserved © 2021

BKF ENGINEERS
Civil Engineering
980 9th St, Suite 2300
Sacramento, CA 95814

Professional Seals

NOT FOR
CONSTRUCTION

Facility
**KAISER PERMANENTE
ROSEVILLE MEDICAL
CENTER**
ROSEVILLE, CALIFORNIA

Project
INPATIENT BED TOWER
1600 EUREKA RD
ROSEVILLE, CA 95661

Sheet Title
**MATERIAL & FURNISHING
PLAN**

Scale: Kaiser Project # CAP015954
As indicated HOK Project # 17.04047.00

Sheet Number

Date:

08/19/22

L1.03

Original drawing is 42 x 30. Do not scale contents of this drawing.

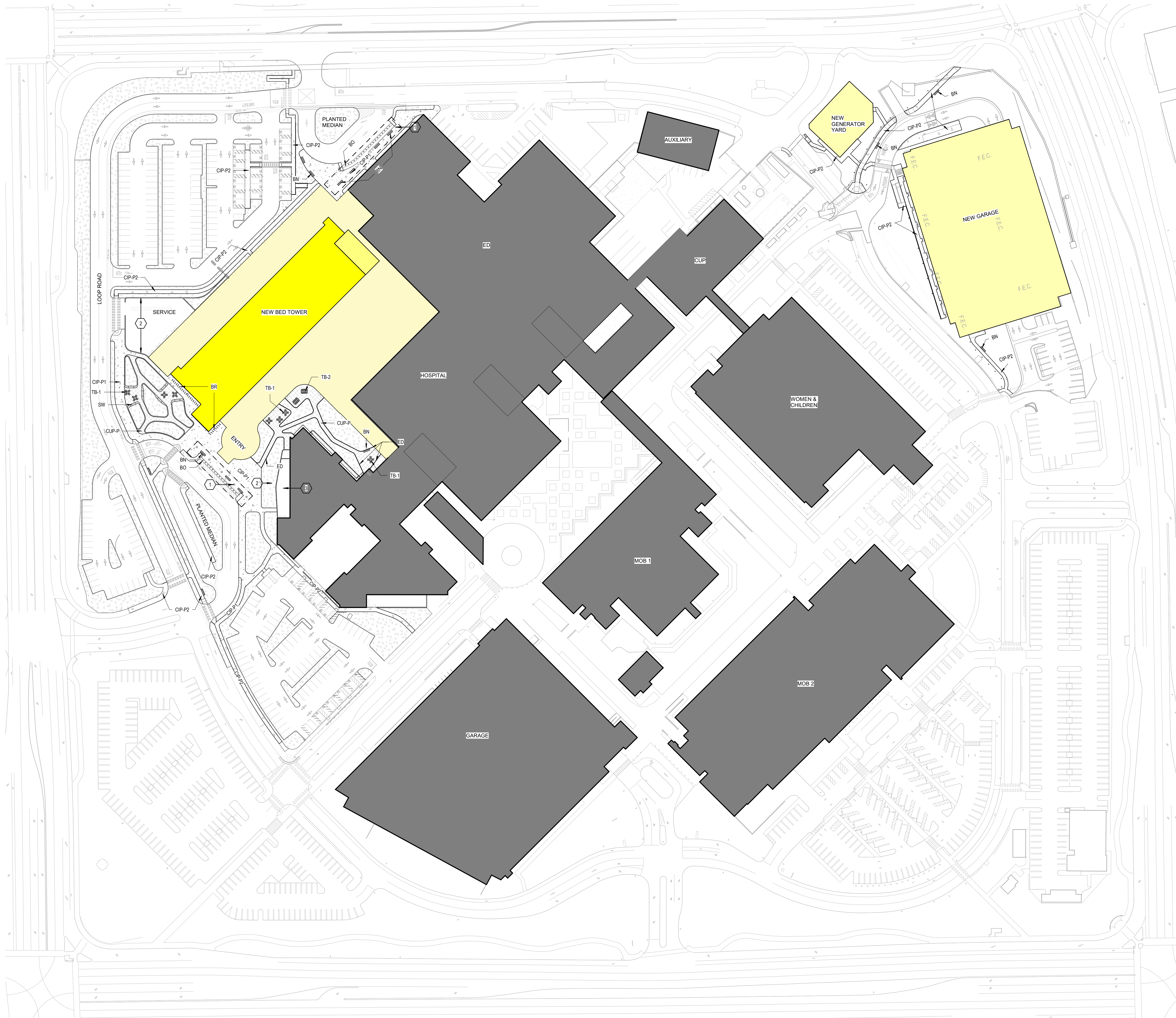

1 MATERIAL PLAN
1" = 60'-0"

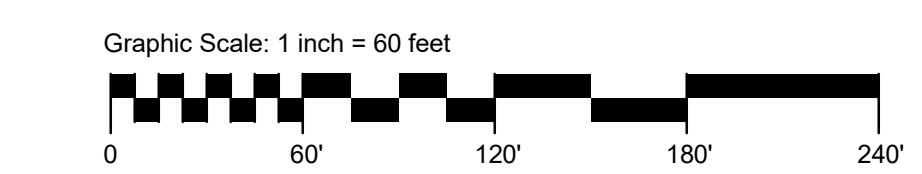

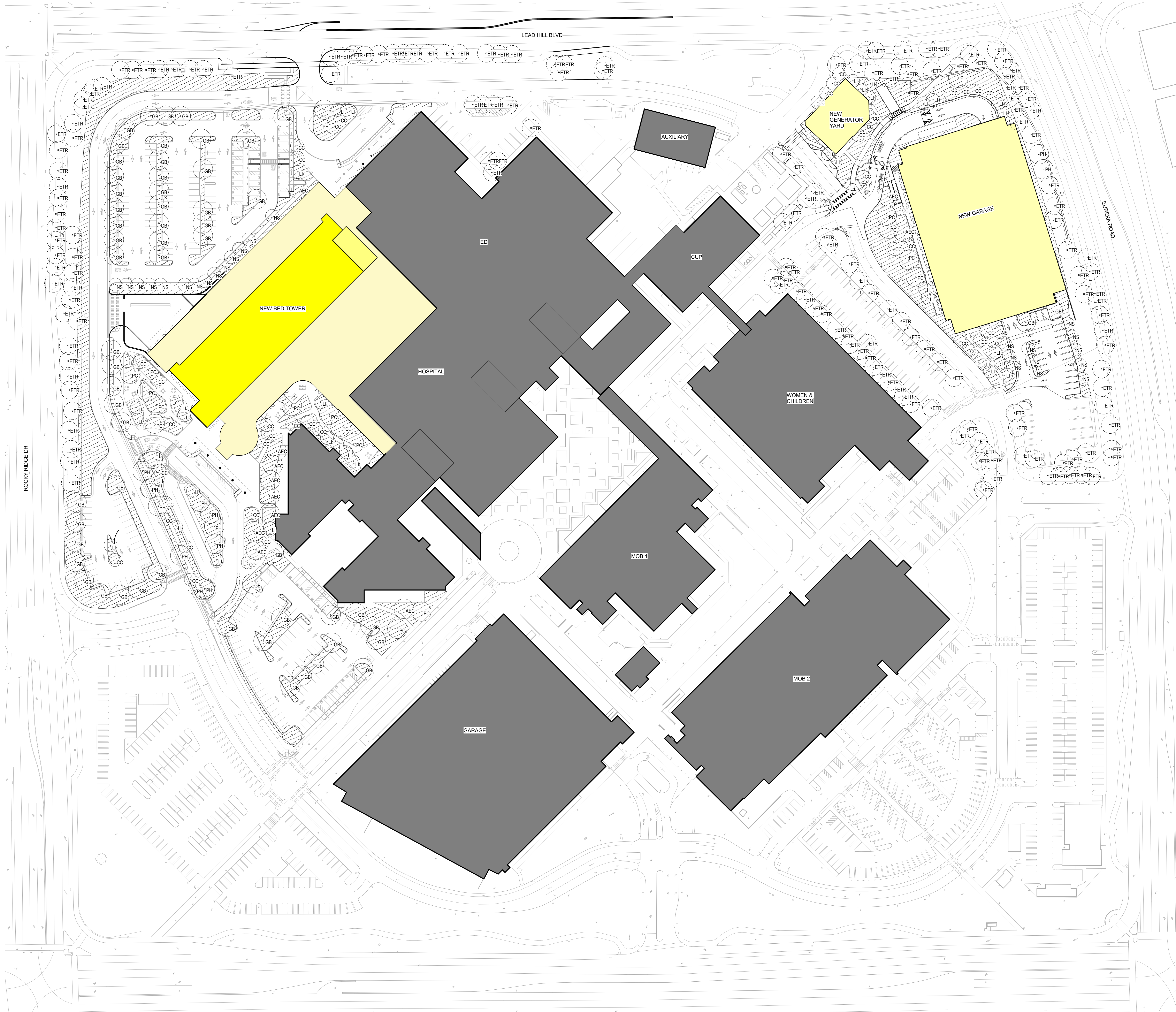

SHEET NOTES

1. THE CONTRACTOR SHALL VERIFY THE LOCATION OF UNDERGROUND UTILITIES AND REPORT ANY CONFLICTS TO THE LANDSCAPE ARCHITECT FOR DECISION PRIOR TO COMMENCING CONSTRUCTION.
2. SEE SHEET L1.02 FOR PLANTING SCHEDULES.
3. SEE L3.21 & L3.22 FOR PLANTING DETAILS.
4. THE LANDSCAPE CONTRACTOR IS RESPONSIBLE FOR ALL PLANT QUANTITIES REFER TO PLANT LIST AND PLANTING DETAILS FOR SPACING REQUIREMENT FOR EACH PLANT SPECIES.
5. SEE SHEET L3.21 FOR TREE PROTECTION DETAIL FOR EXISTING TREES TO REMAIN.

LEGEND

- PROPERTY LINE
- PLANTING
- EXISTING TREE TO REMAIN
- PROPOSED TREE



KAISER PERMANENTE
KAISER FOUNDATION
HEALTH PLAN INC

NATIONAL FACILITIES SERVICES
POST OFFICE BOX 12916
OAKLAND, CA 94604

No.	Revision Description	YYYY-MM-DD
1	MPP STAGE 1	2022-02-07
1	MPP STAGE 1 RESPONSE	2022-03-22
1	MPP STAGE 2	2022-05-25
2	MPP STAGE 2 RESPONSE	2022-06-30
2	MPP STAGE 2 RESPONSE 2	2022-08-19

Agency Approval

Key Plan



Hellmuth, Obata + Kassabaum, Inc.

One Bush Street, Suite 200
San Francisco, CA 94104 USA
t +1 415 243 0555 f +1 415 882 7763

All reproduction & intellectual property rights reserved © 2021

BKF ENGINEERS
Civil Engineering
880 9th St, Suite 2300
Sacramento, CA 95814

Professional Seals

NOT FOR CONSTRUCTION

Facility
**KAISER PERMANENTE
ROSEVILLE MEDICAL
CENTER
ROSEVILLE, CALIFORNIA**

Project
**INPATIENT BED TOWER
1600 EUREKA RD
ROSEVILLE, CA 95661**

Sheet Title
PLANTING PLAN

Scale: Kaiser Project # CAP015954
As indicated HOK Project # 17.04047.00

Date: 08/19/22
L1.04

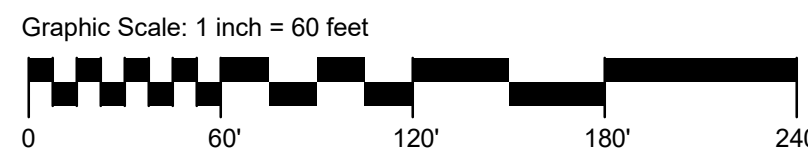

1 PLANTING PLAN
1" = 60'-0"

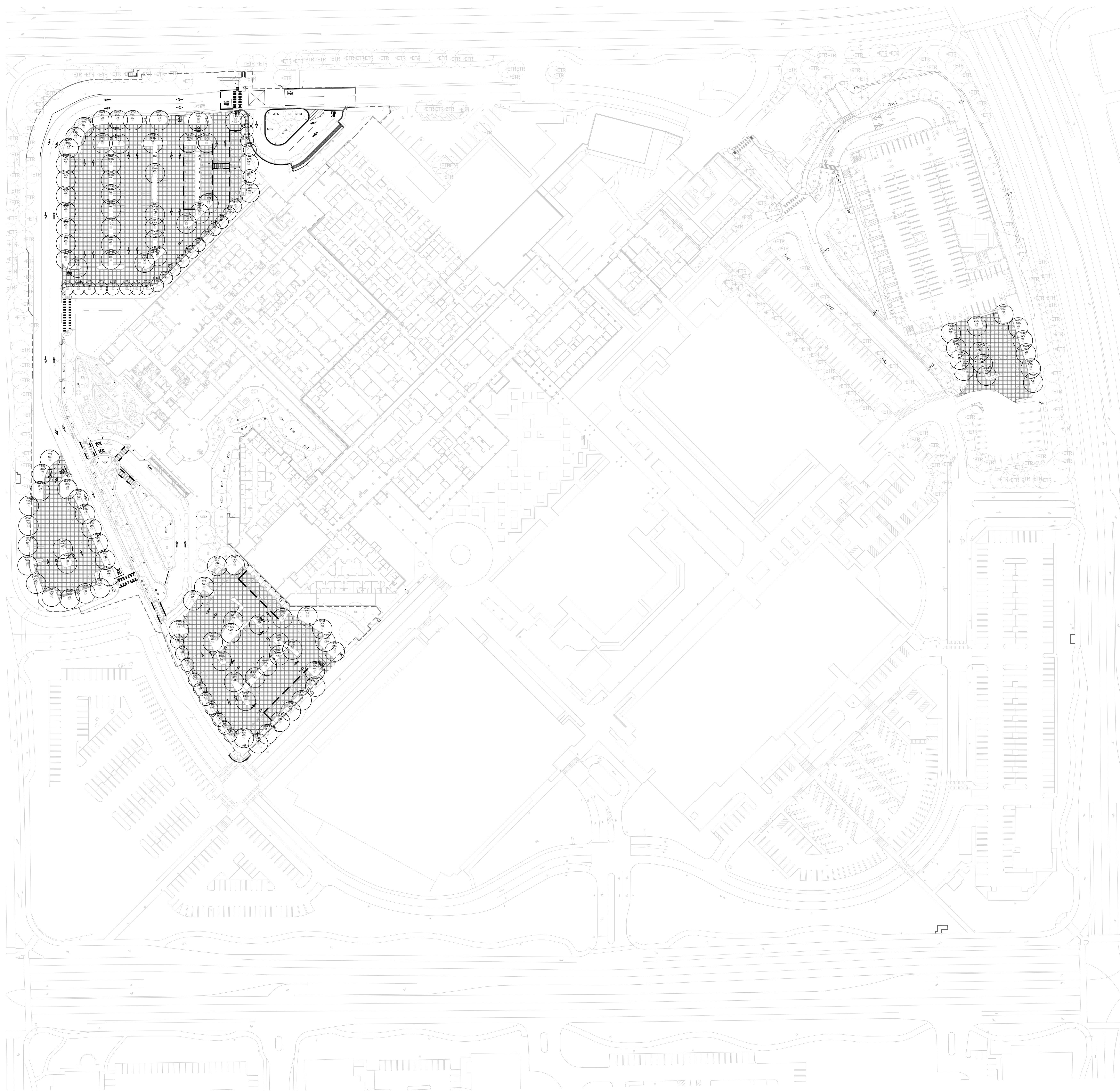

LEGEND

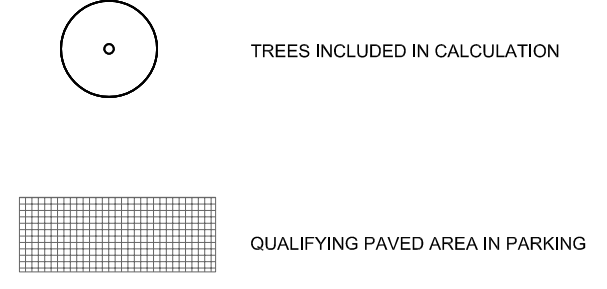

TREE SPECIES	PARKING LOT SHADE CALCULATIONS			TOTAL
	INTERIOR PLANTER 100%	SOUTH, EAST & WEST 50%	CORNER & NORTH 25%	
AESCULUS CALIFORNICA	0	0	0	0
CERES DAVIDSONII (DMLAHMAY 20)	0	14 TREES/14 SF = 2,198 SF	1 TREES/14 SF = 78 SF	2,276 SF
GINKGO BILOBA (D7)	40 TREES/706 SF = 48,240 SF	47 TREES/706 SF = 16,591 SF	18 TREES/706 SF = 3,177 SF	48,008 SF
LAGERSTROEMIA INDICA TUSCIFORMIS	0	0	0	0
NYSSA SILVATICA (D7)	0	19 TREES/14 SF = 2,963 SF	0	2,963 SF
PISTACIA CHINENSIS	0	0	0	0
PRUNUS HALDENENSIS	0	0	0	0
EXISTING TREES	0	0	0	0
1. TOTAL QUALIFYING AREA IN PARKING LOT	105,698 SF			
2. SHADE REQUIRED	52,849 SF			
3. SHADE PROVIDED	53,267 SF			
4. % PROVIDED	50.4%			



KAISER PERMANENTE
KAISER FOUNDATION
HEALTH PLAN INC
NATIONAL FACILITIES SERVICES
POST OFFICE BOX 12916
OAKLAND, CA 94604

No.	Revision Description	YYYY-MM-DD
1	MPP STAGE 2 RESPONSE	2022-06-30
2	MPP STAGE 2 RESPONSE 2	2022-08-19
3	MPP STAGE 2 RESPONSE 2 UPDATE	2022-10-13

Agency Approval

Key Plan



Hellmuth, Obata + Kassabaum, Inc.
One Bush Street, Suite 200
San Francisco, CA 94104 USA
t +1 415 243 0555 f +1 415 882 7763

All reproduction & intellectual property
rights reserved © 2021
BKF ENGINEERS
Civil Engineering
800 9th St, Suite 2300
Sacramento, CA 95814

Professional Seals

NOT FOR
CONSTRUCTION

Facility
KAISER PERMANENTE
ROSEVILLE MEDICAL
CENTER
ROSEVILLE, CALIFORNIA

Project
INPATIENT BED TOWER
1600 EUREKA RD
ROSEVILLE, CA 95661

Sheet Title
PARKING LOT SHADING
PLAN

Scale:	Kaiser Project # CAP015954
	HOK Project # 17.04047.00
	Sheet Number
Date:	L1.05
08/19/22	

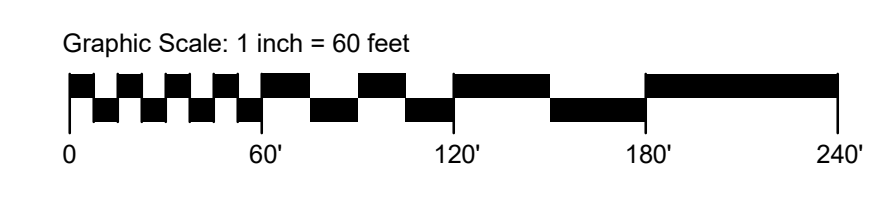

No.	Revision Description	YYYY-MM-DD
1	MPP STAGE 1	2022-02-07
1	MPP STAGE 1 RESPONSE	2022-03-22
1	MPP STAGE 2	2022-05-25
2	MPP STAGE 2 RESPONSE	2022-06-30
2	MPP STAGE 2 RESPONSE 2	2022-08-19

Agency Approval

Key Plan

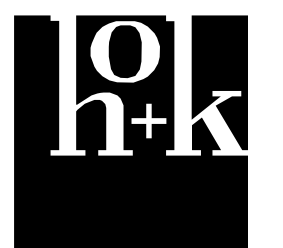

Hellmuth, Obata + Kassabaum, Inc.

One Bush Street, Suite 200
San Francisco, CA 94104 USA
t +1 415 243 0555 f +1 415 882 7763

All reproduction & intellectual property
rights reserved © 2021

BKF ENGINEERS
Civil Engineering
880 9th St, Suite 2300
Sacramento, CA 95814

Professional Seals

NOT FOR
CONSTRUCTION

Facility
**KAISER PERMANENTE
ROSEVILLE MEDICAL
CENTER**
ROSEVILLE, CALIFORNIA

Project
INPATIENT BED TOWER
1600 EUREKA RD
ROSEVILLE, CA 95661

Sheet Title
TREE MITIGATION PLAN

Scale: Kaiser Project # CAP015954

HOK Project # 17.04047.00

Sheet Number

Date: 08/19/22 **L2.01**

Original drawing is 42 x 30. Do not scale contents of this drawing.



LEGEND

--- PROPERTY LINE

⊗ EXISTING TREE TO REMAIN

⊗ EXISTING TREE TO BE REMOVED
TOTAL 354

1 TREE MITIGATION PLAN

1" = 40'-0"

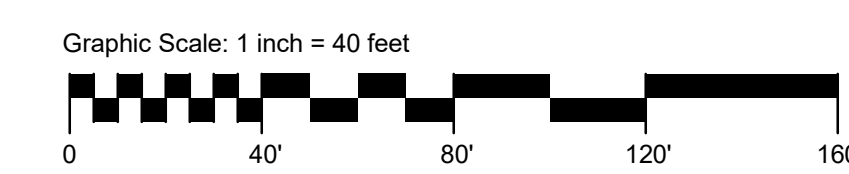



LEGEND

- PROPERTY LINE
- (x) EXISTING TREE TO REMAIN
- (x) EXISTING TREE TO BE REMOVED
TOTAL 354

No.	Revision Description	YYYY-MM-DD
1	MPP STAGE 1	2022-02-07
1	MPP STAGE 1 RESPONSE	2022-03-22
1	MPP STAGE 2	2022-05-25
2	MPP STAGE 2 RESPONSE	2022-06-30
1	MPP STAGE 2 RESPONSE 2	2022-08-19

Agency Approval

Key Plan

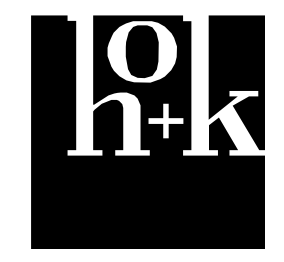

Hellmuth, Obata + Kassabaum, Inc.
 One Bush Street, Suite 200
 San Francisco, CA 94104 USA
 t +1 415 243 0555 f +1 415 882 7763

All reproduction & intellectual property
 rights reserved © 2021

BKF ENGINEERS
 Civil Engineering
 880 9th St, Suite 2300
 Sacramento, CA 95814

Professional Seals

NOT FOR
 CONSTRUCTION

Facility
**KAISER PERMANENTE
 ROSEVILLE MEDICAL
 CENTER**
 ROSEVILLE, CALIFORNIA

Project
INPATIENT BED TOWER
 1600 EUREKA RD
 ROSEVILLE, CA 95661

Sheet Title
TREE MITIGATION PLAN

Scale: Kaiser Project # CAP015954
 HKK Project # 17.04047.00
 Sheet Number

Date: 08/19/22
L2.02

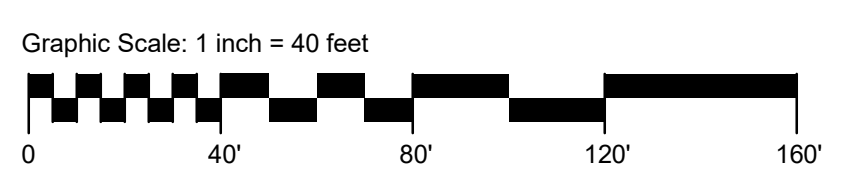

1 TREE MITIGATION PLAN
 1" = 40'-0"

No.	Revision Description	YYYY-MM-DD
1	MPP STAGE 2 RESPONSE 2	2022-06-30
	MPP STAGE 2 RESPONSE 2	2022-09-19

Agency Approval

Key Plan



Hellmuth, Obata + Kassabaum, Inc.

One Bush Street, Suite 200
San Francisco, CA 94104 USA
t +1 415 243 0555 f +1 415 882 7763

All reproduction & intellectual property
rights reserved © 2021

BKF ENGINEERS
Civil Engineering
800 9th St, Suite 2300
Sacramento, CA 95814

Professional Seals

NOT FOR
CONSTRUCTION

Facility
**KAISER PERMANENTE
ROSEVILLE MEDICAL
CENTER**
ROSEVILLE, CALIFORNIA

Project
**INPATIENT BED TOWER
1600 EUREKA RD
ROSEVILLE, CA 95661**

Sheet Title
**MATERIAL & FURNISHING
SCHEDULE**

Scale:	Kaiser Project # CAP015954 HOK Project # 17.04047.00 Sheet Number
Date: 08/19/22	L3.01

Original drawing is 42 x 30. Do not scale contents of this drawing.

MATERIAL SCHEDULE - TOWER					
SYMBOL/ ABBREVIATION	ELEMENTS	MATERIAL PROFILE	NOTES	MANUFACTURER	MOCKUP / SHOP DRAWINGS
CIP-P1	CAST-IN-PLACE CONCRETE - PEDESTRIAN	CONCRETE AGGREGATE BASE	FINISH: TOP CAST #05, SAW CUT JOINT SEE CIVIL DRAWINGS		YES
CIP-P2	CAST-IN-PLACE CONCRETE - PEDESTRIAN	CONCRETE AGGREGATE BASE	FINISH: BROOM, SAW CUT JOINT SEE CIVIL DRAWINGS		YES
CUP-P	CONCRETE UNIT PAVING - PEDESTRIAN CONDITION	3X12X4" THICK CONCRETE UNIT JOINT SAND LEVELING SAND COURSE FILTER FABRIC AGGREGATE BASE	COLOR: 1801-GRANADA WHITE, LIGHT SAND FINISH, RUNNING BOND - - SEE CIVIL DRAWINGS	STEPSTONE	YES
ED	CONCRETE EDGING	4" W CAST-IN-PLACE CONCRETE	COLOR: INTEGRAL COLOR TBD, TOP CAST #80 FINISH		YES

FURNITURE SCHEDULE - TOWER					
SYMBOL/ ABBREVIATION	ELEMENTS	MATERIAL PROFILE	NOTES	MANUFACTURER	MOCKUP
BNL	BENCH - ESCOFET ABRIL CONCRETE BENCH - BACKLESS	CONCRETE BASE	ACID-ETCHED FINISH, COLOR: WHITE	LANDSCAPE FORMS	
BO	K-RATED BOLLARD	HELIO SECURITY BOLLARD 40" X 8.25" DIA STAINLESS STEEL TUBE AND HEAD CAP MOUNT: 36" EMBEDDED MOUNT STRUCTURAL FOOTING MINIMUM SIZE: 56"X56" W X 60" DEEP	MODEL: 900 SERIES - M30/K4, NON-ILLUMINATED FINISH: #4 SATIN - -	FORMS AND SURFACES	
BR	BIKE RACK - 3S COLLECTION - LOOP	CAST ALUMINUM RIBBON FRAME	POWDERCOATED, COLOR: METALLIC SILVER, EMBEDDED TO CONCRETE SURFACE	LANDSCAPE FORMS	
SW	CUSTOM SEATWALL	GALV. STEEL RESTRAINT STRAP PRECAST CONCRETE CONCRETE BASE AGGREGATE BASE	- MISSION WHITE, CRAFTSMAN'S ETCH FINISH - REFER TO STRUCTURAL DRAWINGS REFER TO CIVIL DRAWINGS	QCP	YES
TB-1	OUTDOOR TABLE SET - TYPE 1	CAROUSEL TABLE WITH 4 FIXED BACKLESS SEATING UMBRELLA	COLOR: FLAMBE ORANGE, POWDERCOATED METAL (GLOSS) COLOR: WHITE, FABRIC SPECIFIED BY MANUFACTURER	LANDSCAPE FORMS	
TB-2	OUTDOOR TABLE SET - TYPE 2	GROVE TABLE (1) GROOVE BENCHES - BACKLESS (2)	PRECAST CONCRETE, SANDSTONE FINISH, COLOR: MISSION WHITE PRECAST CONCRETE, SANDSTONE FINISH, COLOR: MISSION WHITE	QCP	



KAISER PERMANENTE®

KAISER PERMANENTE
KAISER FOUNDATION
HEALTH PLAN INC

NATIONAL FACILITIES SERVICES
POST OFFICE BOX 12916
OAKLAND, CA 94604

No.	Revision Description	YYYY-MM-DD
1	MPP STAGE 2 RESPONSE	2022-06-30
	MPP STAGE 2 RESPONSE 2	2022-09-19

Agency Approval

Key Plan



Hellmuth, Obata + Kassabaum, Inc.

One Bush Street, Suite 200
San Francisco, CA 94104 USA
t +1 415 243 0555 f +1 415 882 7763

All reproduction & intellectual property
rights reserved © 2021

BKF ENGINEERS
Civil Engineering
880 9th St, Suite 2300
Sacramento, CA 95814

Professional Seals

NOT FOR
CONSTRUCTION

Facility
KAISER PERMANENTE
ROSEVILLE MEDICAL
CENTER
ROSEVILLE, CALIFORNIA

Project
INPATIENT BED TOWER
1600 EUREKA RD
ROSEVILLE, CA 95661

Sheet Title
PLANTING SCHEDULE

Scale:	Kaiser Project # CAP015954 HOK Project # 17.04047.00 Sheet Number
Date: 08/19/22	L3.02

Original drawing is 42 x 30. Do not scale contents of this drawing.

GROUND PLANTING SCHEDULE

ABBREVIATION	BOTANICAL NAME	COMMON NAME	HYDROZONE	SPACING	SIZE	MATURE HEIGHT	MATURE SPREAD	ALLERGEN
FC	FESTUCA CALIFORNICA	CALIFORNIA FESCUE	LOW	36"	5 GALLON	4'	3'	MILD ALLERGEN
SA	SCABIOSA ATROPURPUREA	SWEET SCABIOUS	LOW	12"	1 GALLON	2'	1'	NON ALLERGEN
SPA	SPOROBOLUS AIROIDES	ALKALI SACATON	LOW	24"	1 GALLON	4'	2'	NON ALLERGEN
EC	ELYMUS CANADENSIS	NODDING WILD RYE	LOW	36"	5 GALLON	5'	3'	NON ALLERGEN
AW	ARCTOSTAPHYLOS 'WAYSIDE'	WAYSIDE MANZANITA	LOW	48"	5 GALLON	3'	5'	MILD ALLERGEN
AM	ANAPHALIS MARGARITACEA	PEARLY EVERLASTING	LOW	24"	1 GALLON	3'	2'	MILD ALLERGEN
CG	CEANOTHUS GRISEUS VAR. HORIZONTALIS 'YANKEE POINT'	CALIFORNIA LILAC	LOW	96"	5 GALLON	3'	8'	MILD ALLERGEN
CR	CALAMAGROSTIS RUBESCENS	PINEGRASS	LOW	12"	1 GALLON	3'	1'	MILD ALLERGEN
CP	COLEONEMA PULCHELLUM 'COMPACTA'	DWARF BREATH OF HEAVEN	MODERATE/MEDIUM	60"	1 GALLON	6'	5'	MILD ALLERGEN
EK	ERIGERON KARVINSKIANUS	SANTA BARBARA DAISY	LOW	36"	1 GALLON	1'	3'	MILD ALLERGEN
ACM	ACHILLEA MILLEFOLIUM	FIREFLY SUNSHINE YARROW	LOW	36"	1 GALLON	3'	3'	MILD ALLERGEN
EU	ERIOGONUM UMBELLATUM	SULPHURFLOWER BUCKWHEAT	LOW	36"	1 GALLON	1'	3'	MILD ALLERGEN
SL	SALVIA LEUCOPHYLLA	PURPLE SAGE	LOW	60"	1 GALLON	5'	5'	NON ALLERGEN
SGA	SALVIA GREGGII 'ALBA'	WHITE AUTUMN SAGE	LOW	24"	1 GALLON	2'	2'	NON ALLERGEN
SGR	SALVIA GREGGII 'ROSEA/PINK'	ROSE TEXAS SAGE	LOW	24"	1 GALLON	2'	2'	NON ALLERGEN
HPM	HEUCHERA 'PURPLE MOUNTAIN MAJESTY'	PURPLE MOUNTAIN MAJESTY ALUMROOT	MODERATE/MEDIUM	24"	1 GALLON	1'	2'	NON ALLERGEN
HPS	HEUCHERA 'PEPPERMINT SPICE'	PEPPERMINT SPICE CORAL BELLS	MODERATE/MEDIUM	24"	1 GALLON	1'	2'	NON ALLERGEN
PM	POLYSTICHUM MUNITUM	WESTERN SWORDFERN	MODERATE/MEDIUM	48"	5 GALLON	4'	4'	NON ALLERGEN

TREE PLANTING SCHEDULE

ABBREVIATION	BOTANICAL NAME	COMMON NAME	TYPE	WUCOLS	CONTAINER/ROOTBALL SIZE	MATURE HEIGHT	MATURE SPREAD	ALLERGEN
AEC	AESCULUS CALIFORNICA	CALIFORNIA BUCKEYE	DECIDUOUS	VERY LOW	36" BOX	25'	20'-30'	NON ALLERGEN
CC	CERCIS CANADENSIS 'OAKLAHOMA'	EASTERN REDBUD	DECIDUOUS	LOW	36" BOX	10'-20'	10'-20'	MILD ALLERGEN
GB	GINKGO BILOBA	MAIDENHAIR TREE	DECIDUOUS	MODERATE	36" BOX	35'-45'	25'-30'	MILD ALLERGEN
LI	LARGERSTROEMIA INDICA 'TUSCARORA'	GREPE MYRTLE	DECIDUOUS	LOW	36" BOX	15'-25'	10'-20'	NON ALLERGEN
NS	NYSSA SYLVATICA	BLACK GUM	DECIDUOUS	MODERATE	36" BOX	30'-50'	15'-20'	MILD ALLERGEN
PC	PISTACHIA CHINENSIS	CHINESE PISTACHE	DECIDUOUS	LOW	36" BOX	30'-40'	25'-35'	NON ALLERGEN
PH	PINUS HALEPENSIS	ALEPPO PINE	EVERGREEN	LOW	36" BOX	60'	20'-40'	NON ALLERGEN

No.	Revision Description	YYYY-MM-DD
	MPP STAGE 2	2022-05-25
1	MPP STAGE 2 RESPONSE	2022-06-30
	MPP STAGE 2 RESPONSE 2	2022-08-19

Agency Approval

Key Plan

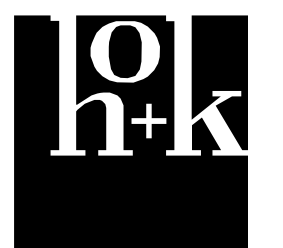

Hellmuth, Obata + Kassabaum, Inc.

One Bush Street, Suite 200
San Francisco, CA 94104 USA
t +1 415 243 0555 f +1 415 882 7763

All reproduction & intellectual property
rights reserved © 2021

BKF ENGINEERS
Civil Engineering
380 9th St, Suite 2300
Sacramento, CA 95814

Professional Seals

NOT FOR
CONSTRUCTION

Facility
**KAISER PERMANENTE
ROSEVILLE MEDICAL
CENTER**
ROSEVILLE, CALIFORNIA

Project
INPATIENT BED TOWER
1600 EUREKA RD
ROSEVILLE, CA 95661

Sheet Title
**ENLARGED DETAILS -
SEATWALL**

Scale:	Kaiser Project # CAP015954
	HOK Project # 17.04047.00
	Sheet Number
Date:	L4.01
08/19/22	

Original drawing is 42 x 30. Do not scale contents of this drawing.

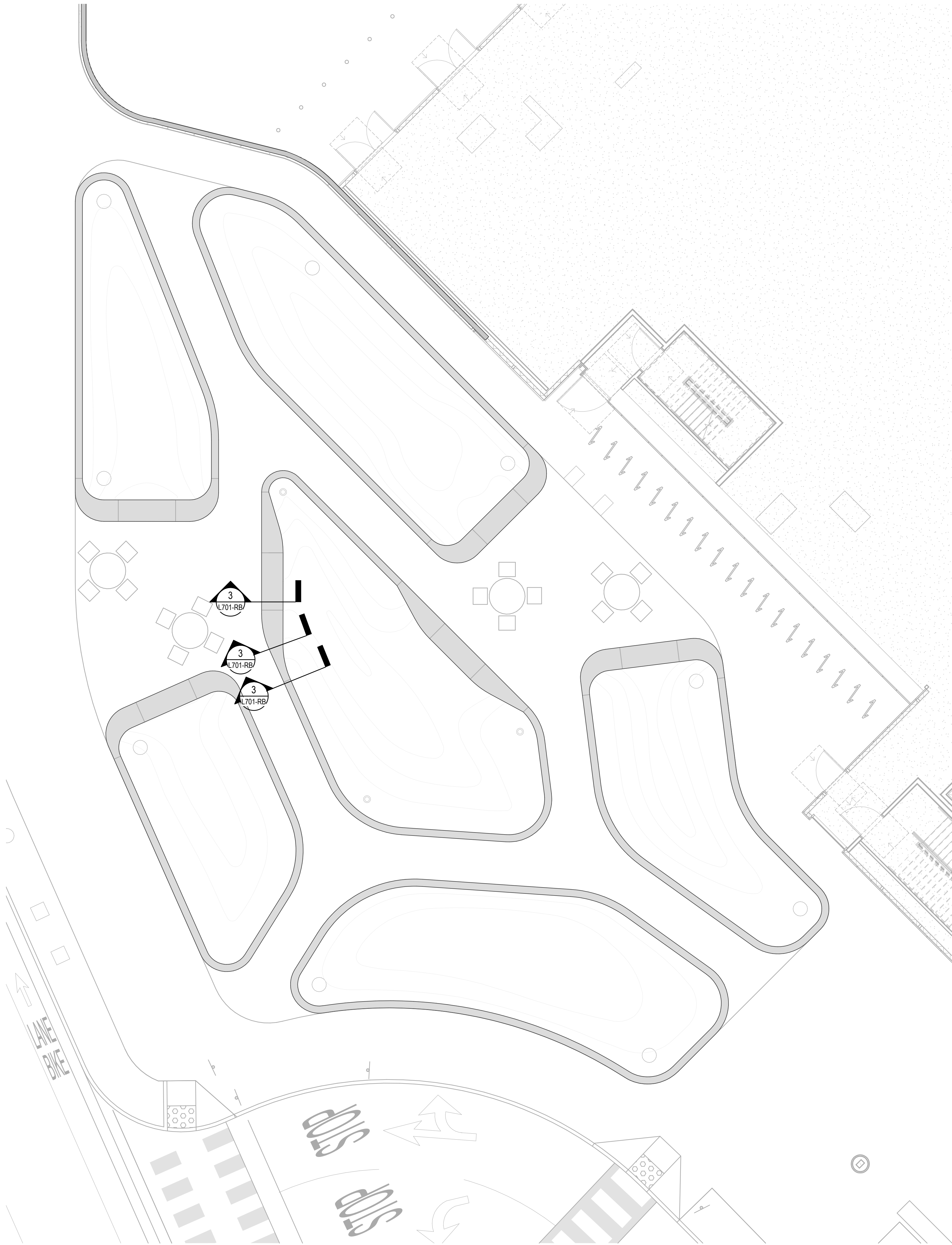

2 ENLARGEMENT PLAN - CUSTOM SEATWALL - TOWER
1/8" = 1'-0"

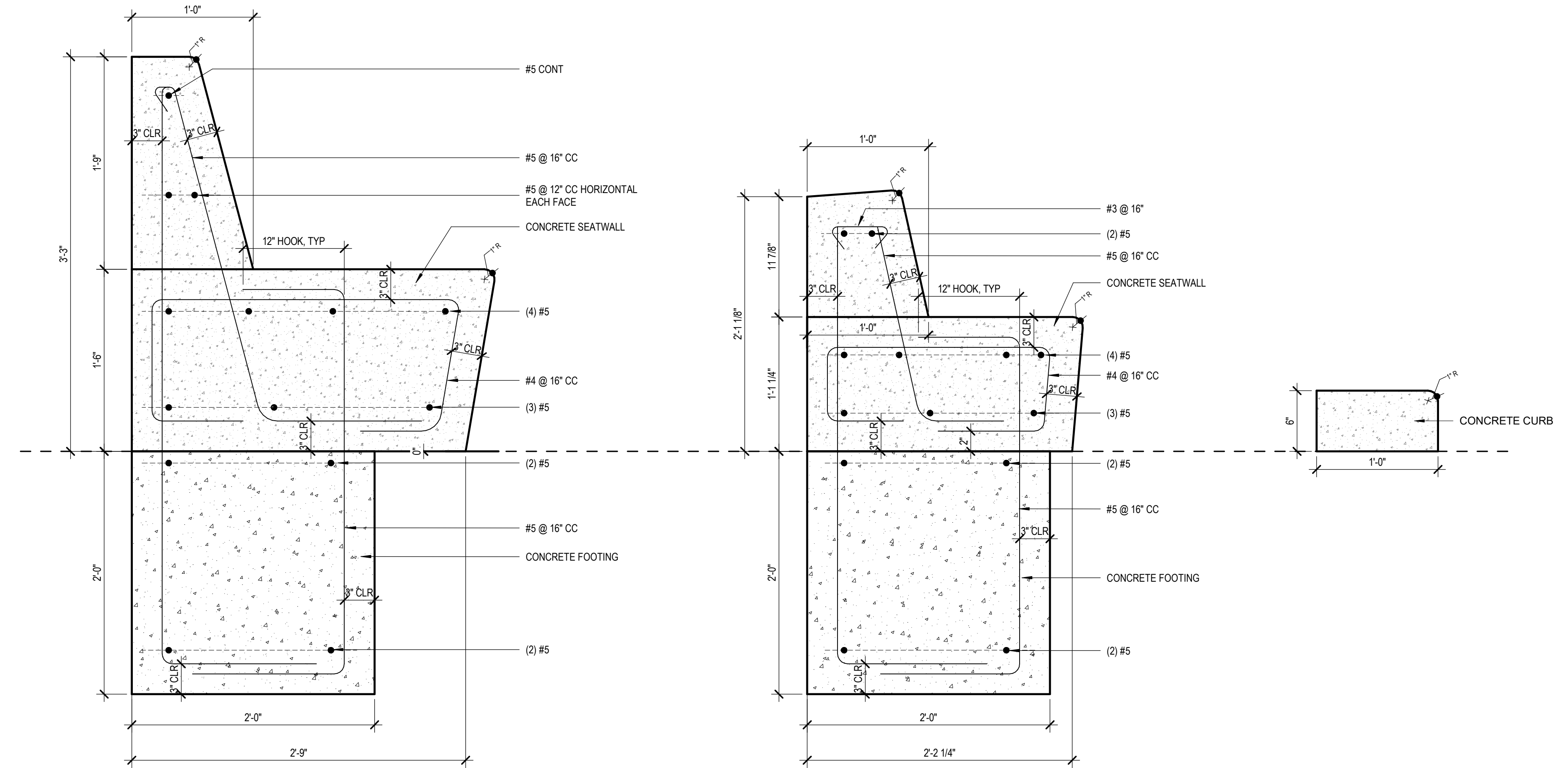

3 CUSTOM SEATWALL - SECTIONS - TOWER
1 1/2" = 1'-0"

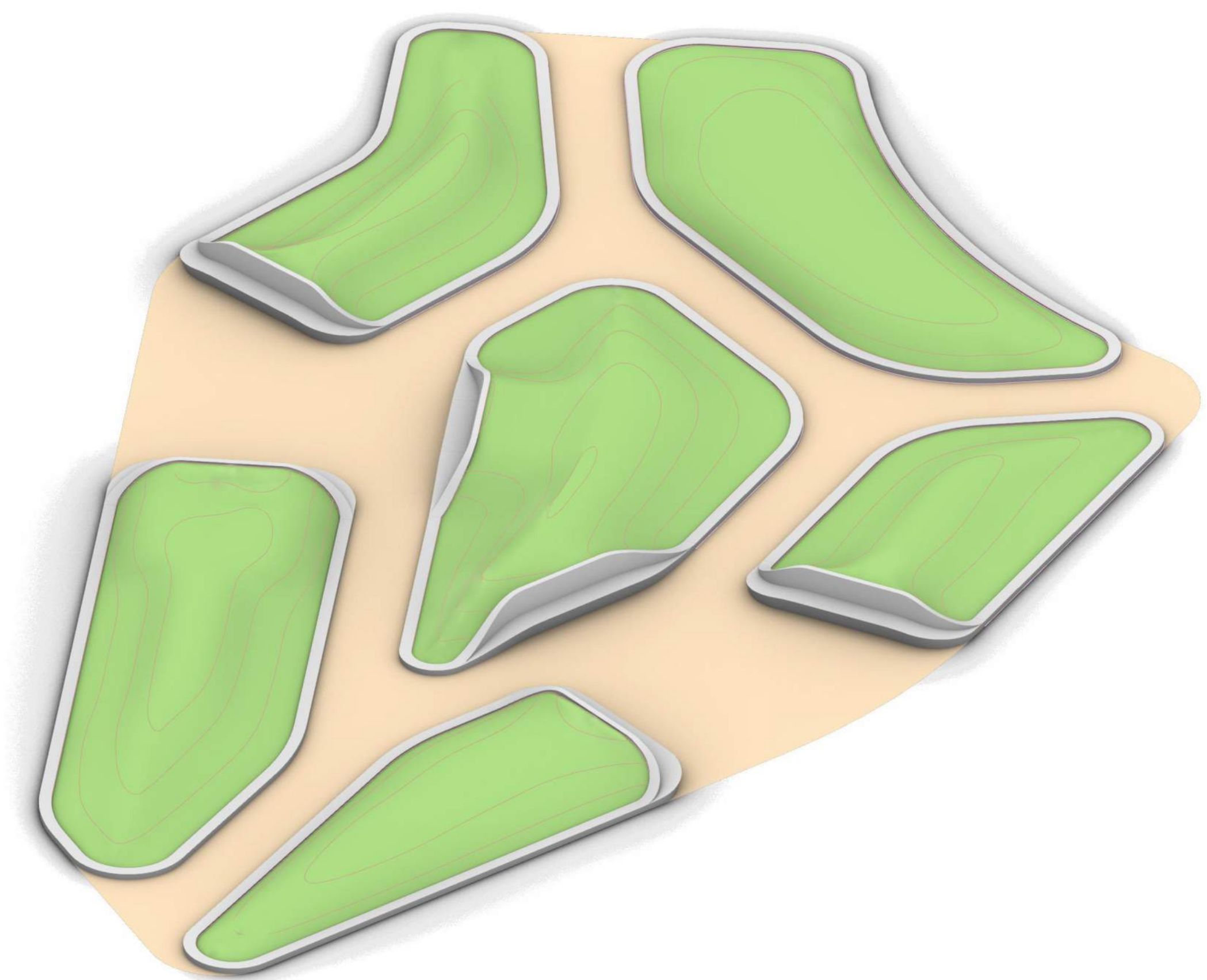

1 CUSTOM SEATWALL - AXON - TOWER
3/8" = 1'-0"

No.	Revision Description	YYYY-MM-DD
	MPP STAGE 2	2022-05-25
1	MPP STAGE 2 RESPONSE	2022-06-30
	MPP STAGE 2 RESPONSE 2	2022-08-19

Agency Approval

Key Plan

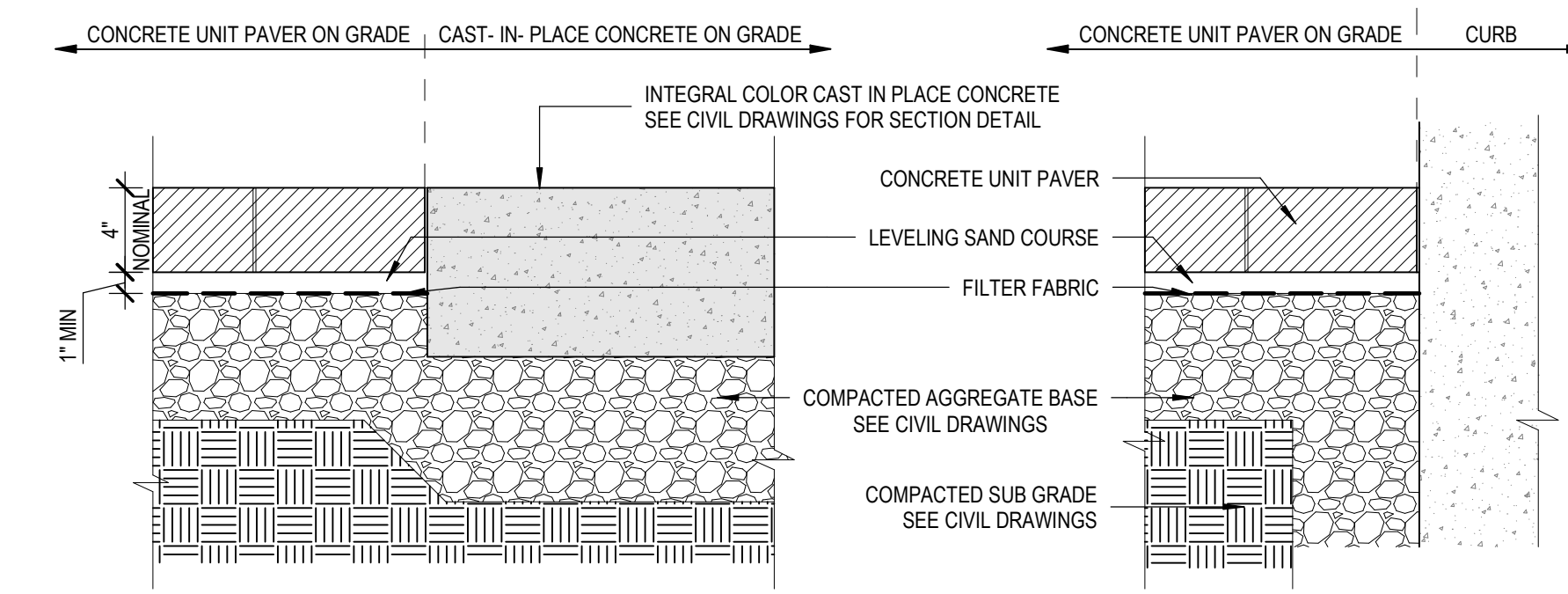

**4 CONCRETE UNIT PAVING - VEHICULAR
 CONDITION (CUP-V) - TOWER**
 1 1/2" = 1'-0"

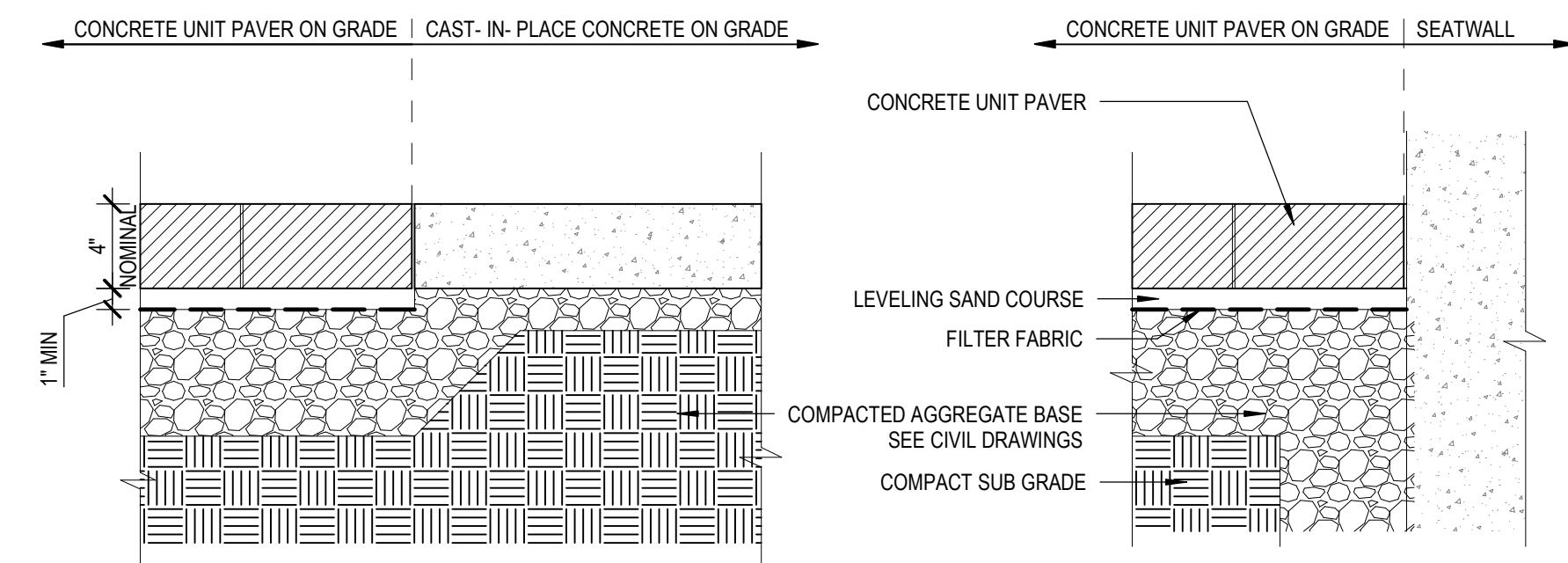

**3 CONCRETE UNIT PAVING - PEDESTRIAN
 CONDITION (CUP-P) - TOWER**
 1 1/2" = 1'-0"

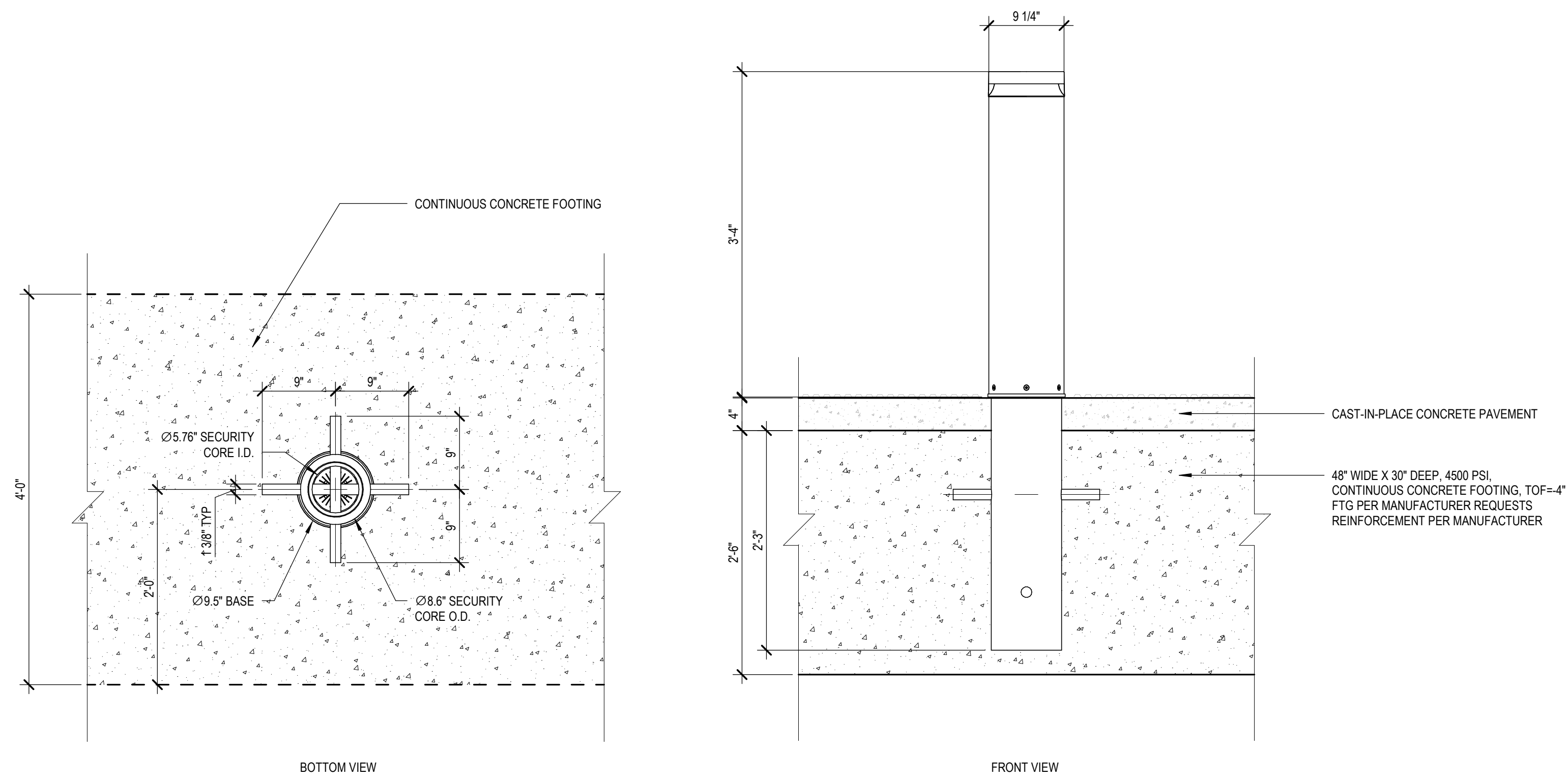

6 K-RATED BOLLARD (BO) - TOWER
 1" = 1'-0"

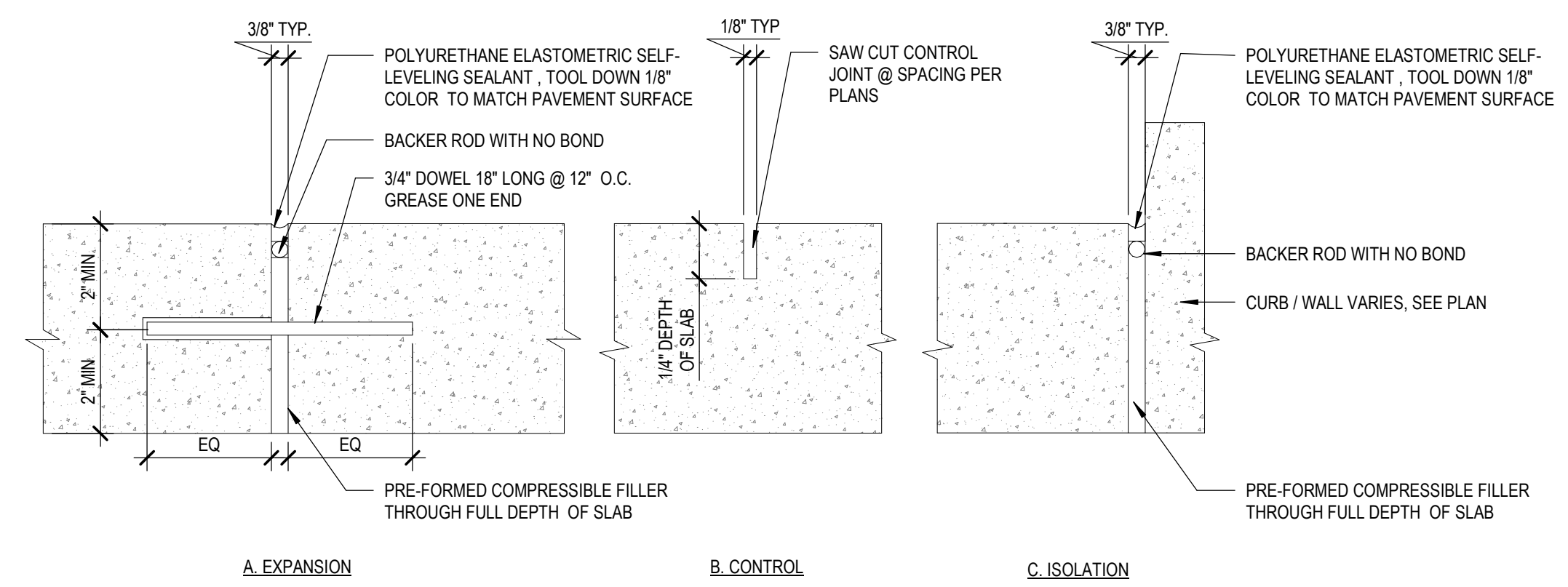

2 CONCRETE PAVING JOINTS - TOWER
 3" = 1'-0"

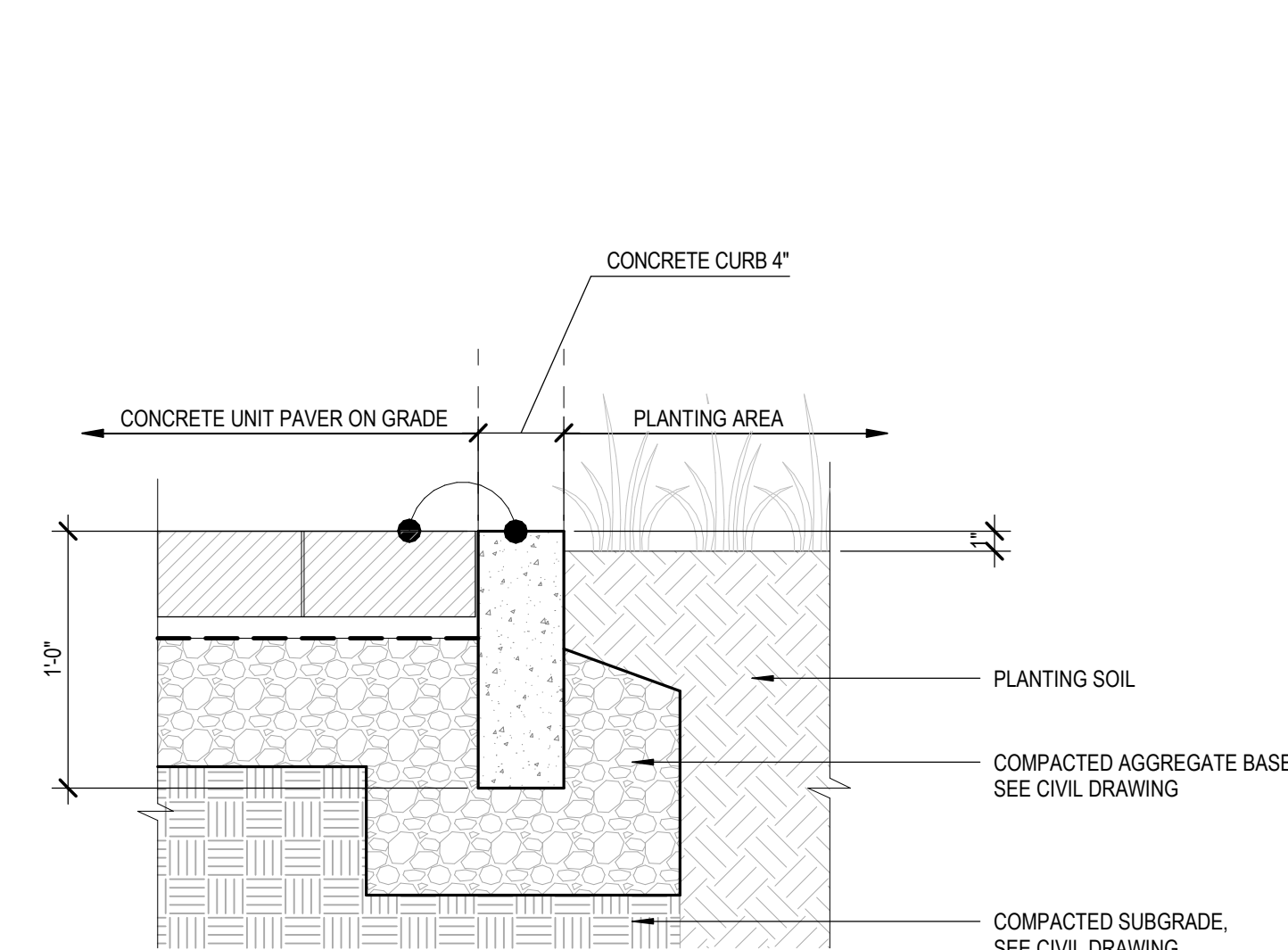

5 CONCRETE EDGING (ED) - TOWER
 1 1/2" = 1'-0"

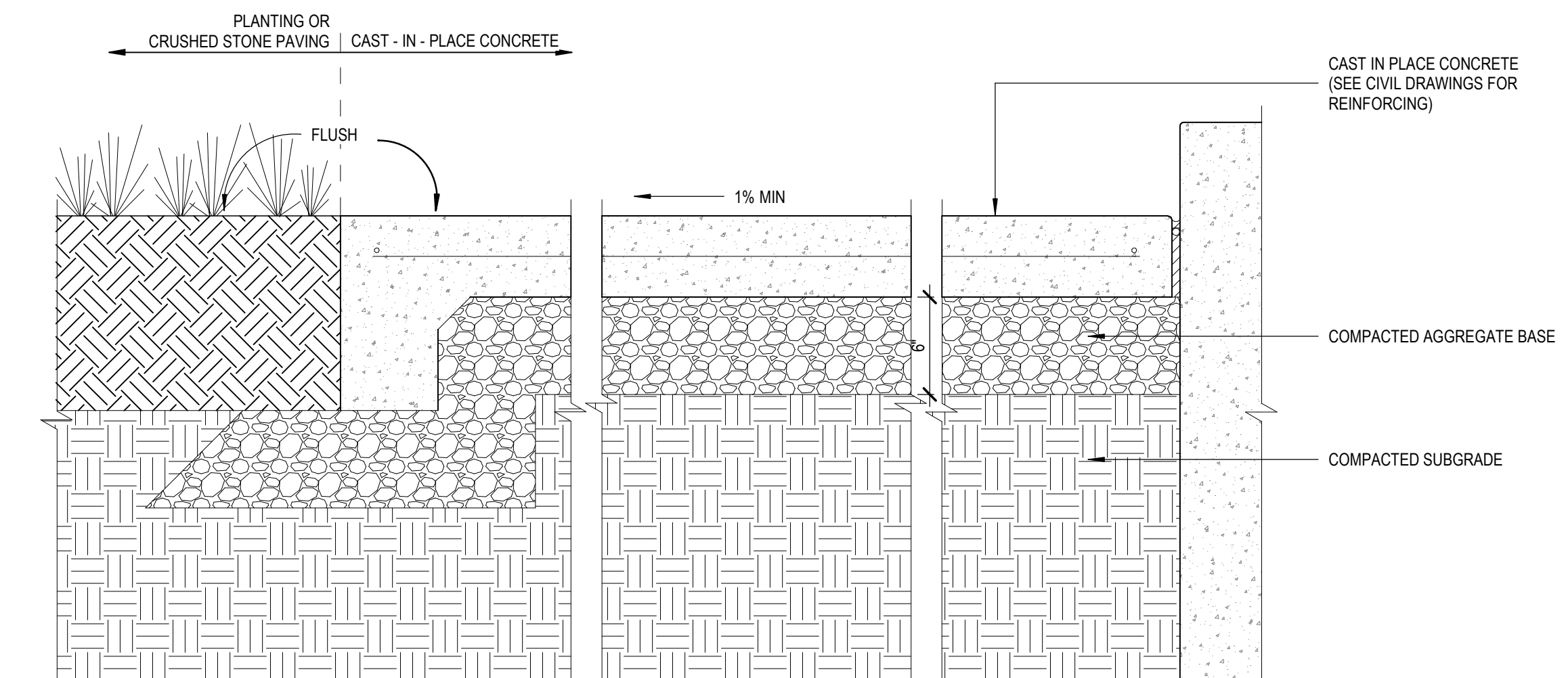

**1 CAST-IN-PLACE CONCRETE PAVING -
 PEDESTRIAN CONDITION (CIP-P1 & P2) -
 TOWER**
 1 1/2" = 1'-0"

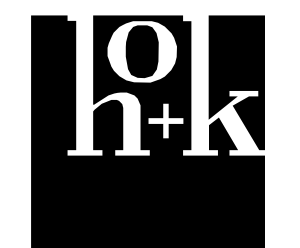

Hellmuth, Obata + Kassabaum, Inc.
 One Bush Street, Suite 200
 San Francisco, CA 94104 USA
 t +1 415 243 0555 f +1 415 882 7763

All reproduction & intellectual property rights reserved © 2021

BKF ENGINEERS
 Civil Engineering
 380 9th St, Suite 2300
 Sacramento, CA 95814

Professional Seals

NOT FOR
 CONSTRUCTION

Facility
**KAISER PERMANENTE
 ROSEVILLE MEDICAL
 CENTER
 ROSEVILLE, CALIFORNIA**
 Project
**INPATIENT BED TOWER
 1600 EUREKA RD
 ROSEVILLE, CA 95661**

Sheet Title
**MATERIAL & FURNISHING
 DETAILS**

Scale:	Kaiser Project # CAP015954
	HOK Project # 17.04047.00
	Sheet Number
Date:	L4.11
08/19/22	

No.	Revision Description	YYYY-MM-DD
1	MPP STAGE 2	2022-05-25
1	MPP STAGE 2 RESPONSE	2022-06-30
	MPP STAGE 2 RESPONSE 2	2022-08-19

Agency Approval

Key Plan

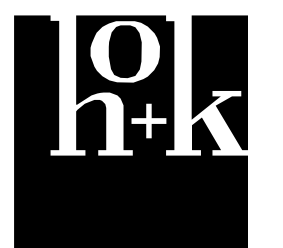

Hellmuth, Obata + Kassabaum, Inc.

One Bush Street, Suite 200
San Francisco, CA 94104 USA
t +1 415 243 0555 f +1 415 882 7763

All reproduction & intellectual property
rights reserved © 2021

BKF ENGINEERS
Civil Engineering
380 9th St, Suite 2300
Sacramento, CA 95814

Professional Seals

NOT FOR
CONSTRUCTION

Facility
**KAISER PERMANENTE
ROSEVILLE MEDICAL
CENTER**
ROSEVILLE, CALIFORNIA

Project
INPATIENT BED TOWER
1600 EUREKA RD
ROSEVILLE, CA 95661

Sheet Title
**MATERIAL & FURNISHING
DETAILS**

Scale:	Kaiser Project # CAP015954
	HOK Project # 17.04047.00
	Sheet Number
Date:	L4.12
08/19/22	

Original drawing is 42 x 30. Do not scale contents of this drawing.

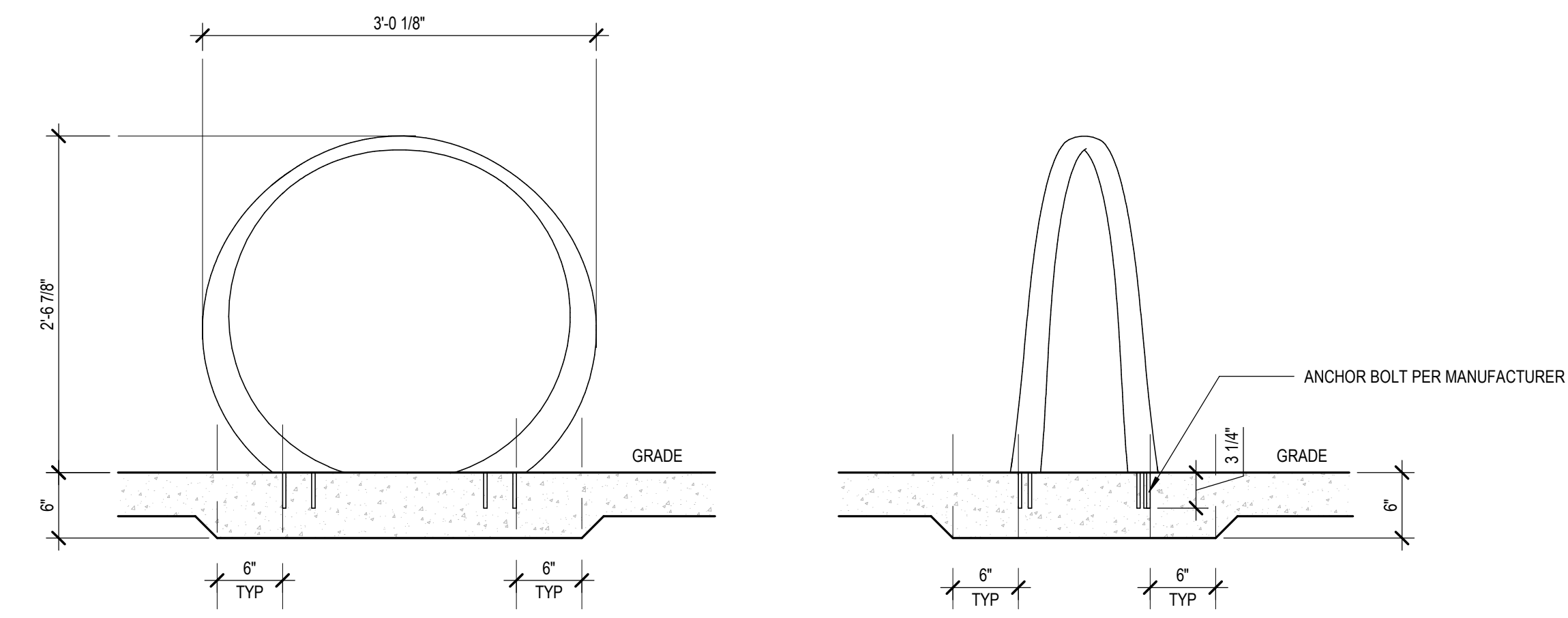
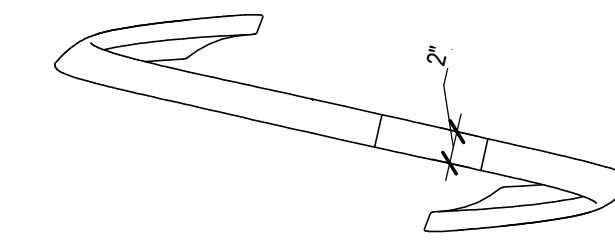
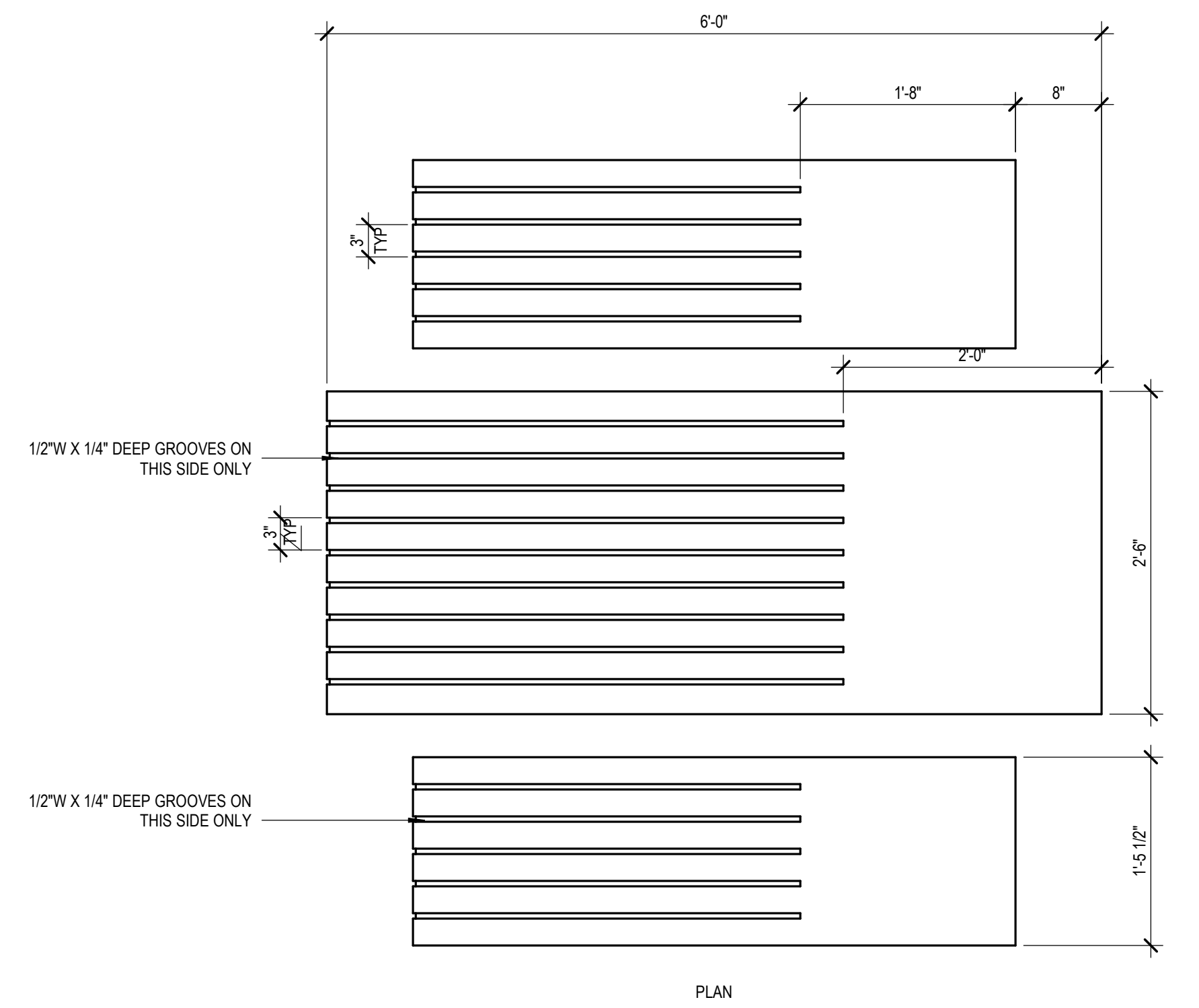

4 TABLE SET - TYPE 2 (TB-2) - TOWER
1" = 1'-0"

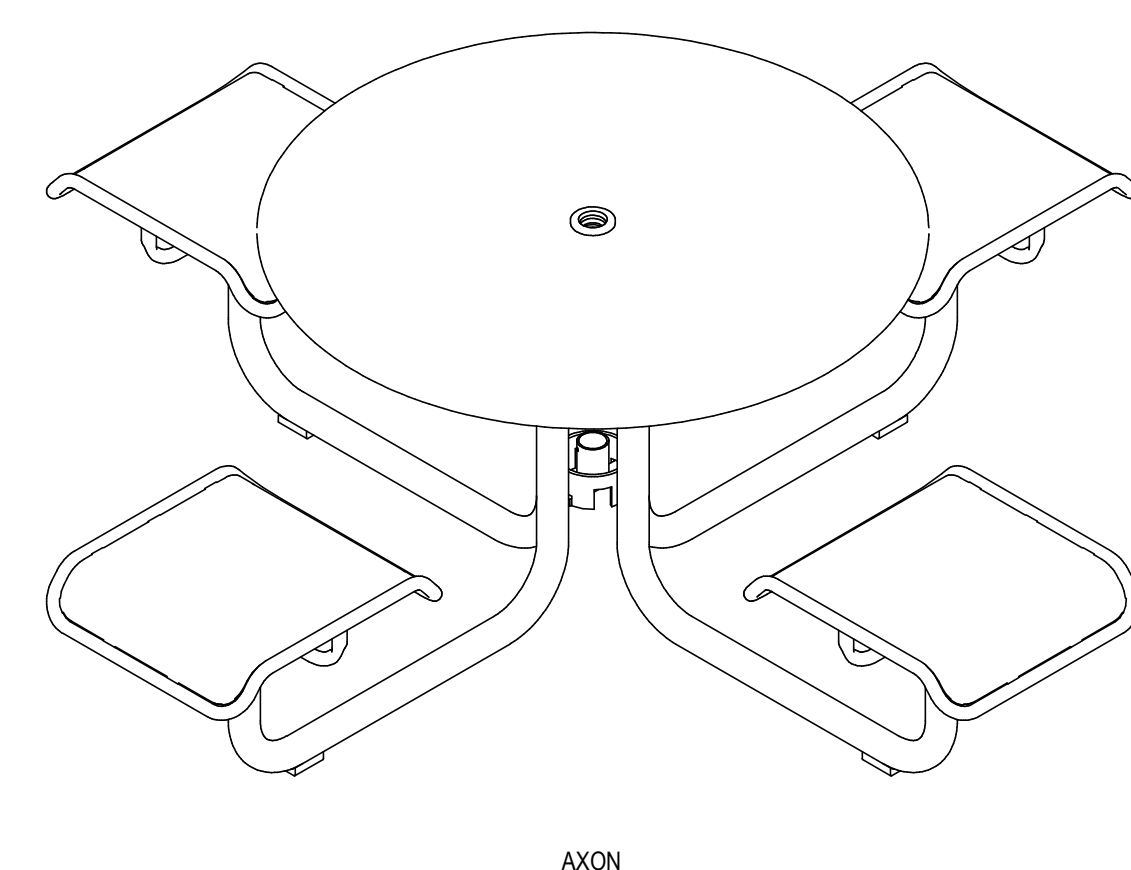
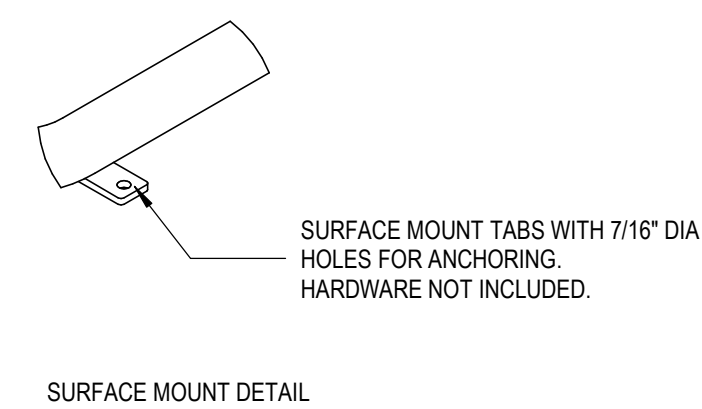
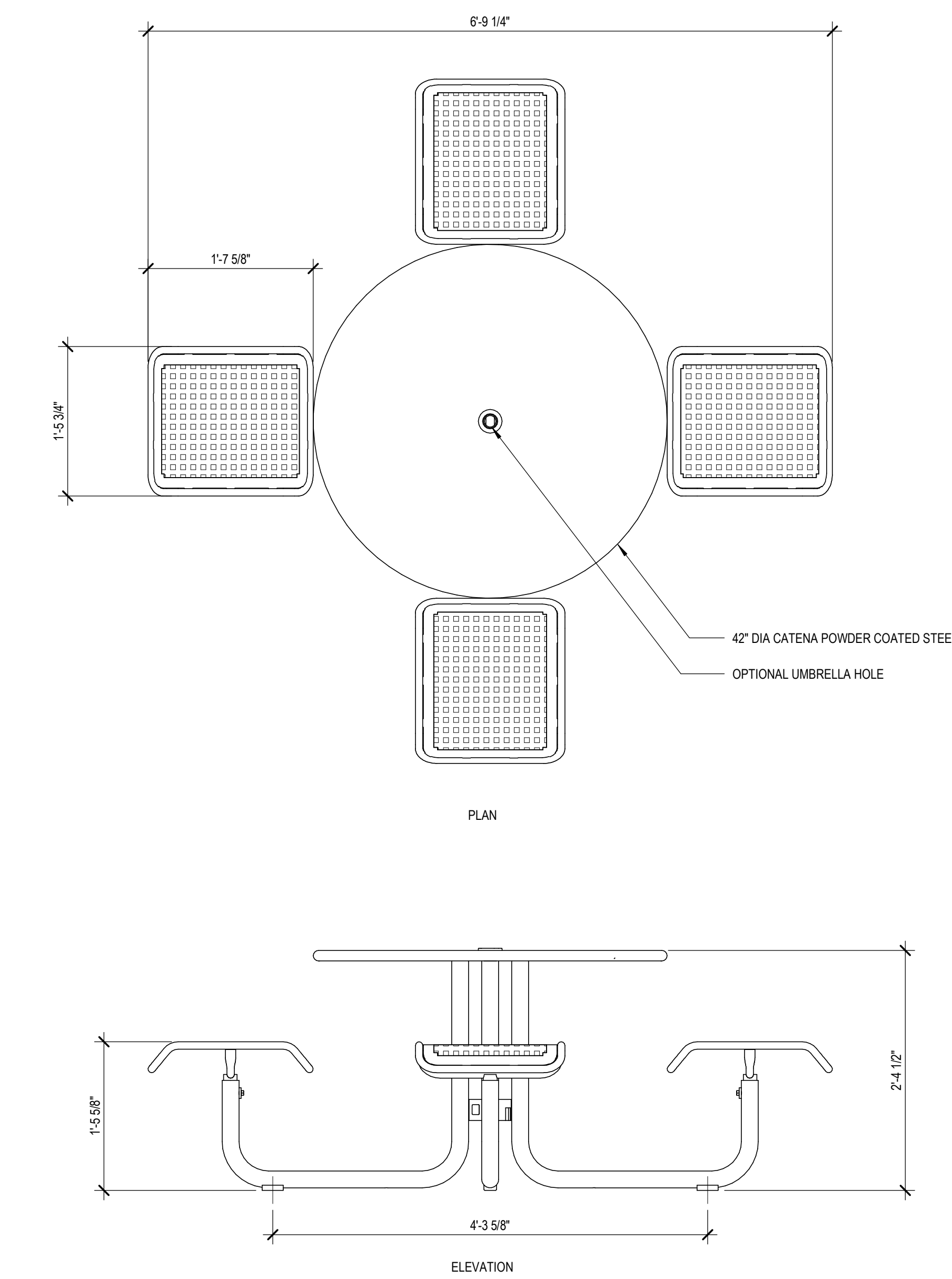

3 TABLE SET - TYPE 1 (TB-1) - TOWER
1" = 1'-0"

2 BIKE RACK (BR) - TOWER
1" = 1'-0"

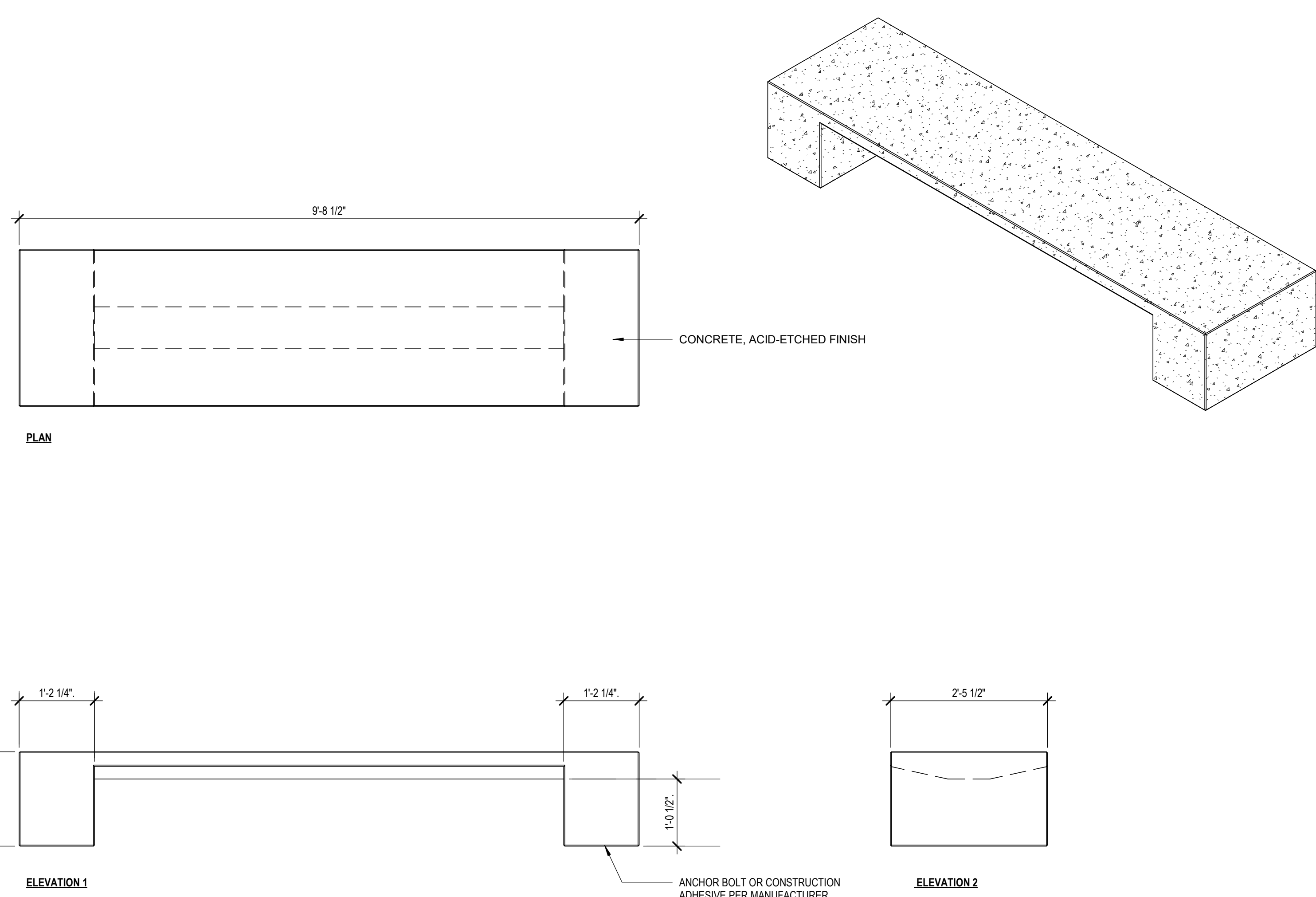

1 BENCH (BN) - TOWER
3/4\"/>

No.	Revision Description	YYYY-MM-DD
1	MPP STAGE 2	2022-05-25
	MPP STAGE 2 RESPONSE	2022-06-30
	MPP STAGE 2 RESPONSE 2	2022-08-19

Agency Approval

Key Plan



Hellmuth, Obata + Kassabaum, Inc.
 One Bush Street, Suite 200
 San Francisco, CA 94104 USA
 t +1 415 243 0555 f +1 415 882 7763

All reproduction & intellectual property
 rights reserved © 2021

BKF ENGINEERS
 Civil Engineering
 380 9th St, Suite 2300
 Sacramento, CA 95814

Professional Seals

NOT FOR
 CONSTRUCTION

Facility
**KAISER PERMANENTE
 ROSEVILLE MEDICAL
 CENTER
 ROSEVILLE, CALIFORNIA**
 Project
**INPATIENT BED TOWER
 1600 EUREKA RD
 ROSEVILLE, CA 95661**

Sheet Title
PLANTING DETAILS

Scale:	Kaiser Project # CAP015954
	HOK Project # 17.04047.00
	Sheet Number
Date:	L4.21
08/19/22	

Original drawing is 42 x 30. Do not scale contents of this drawing.

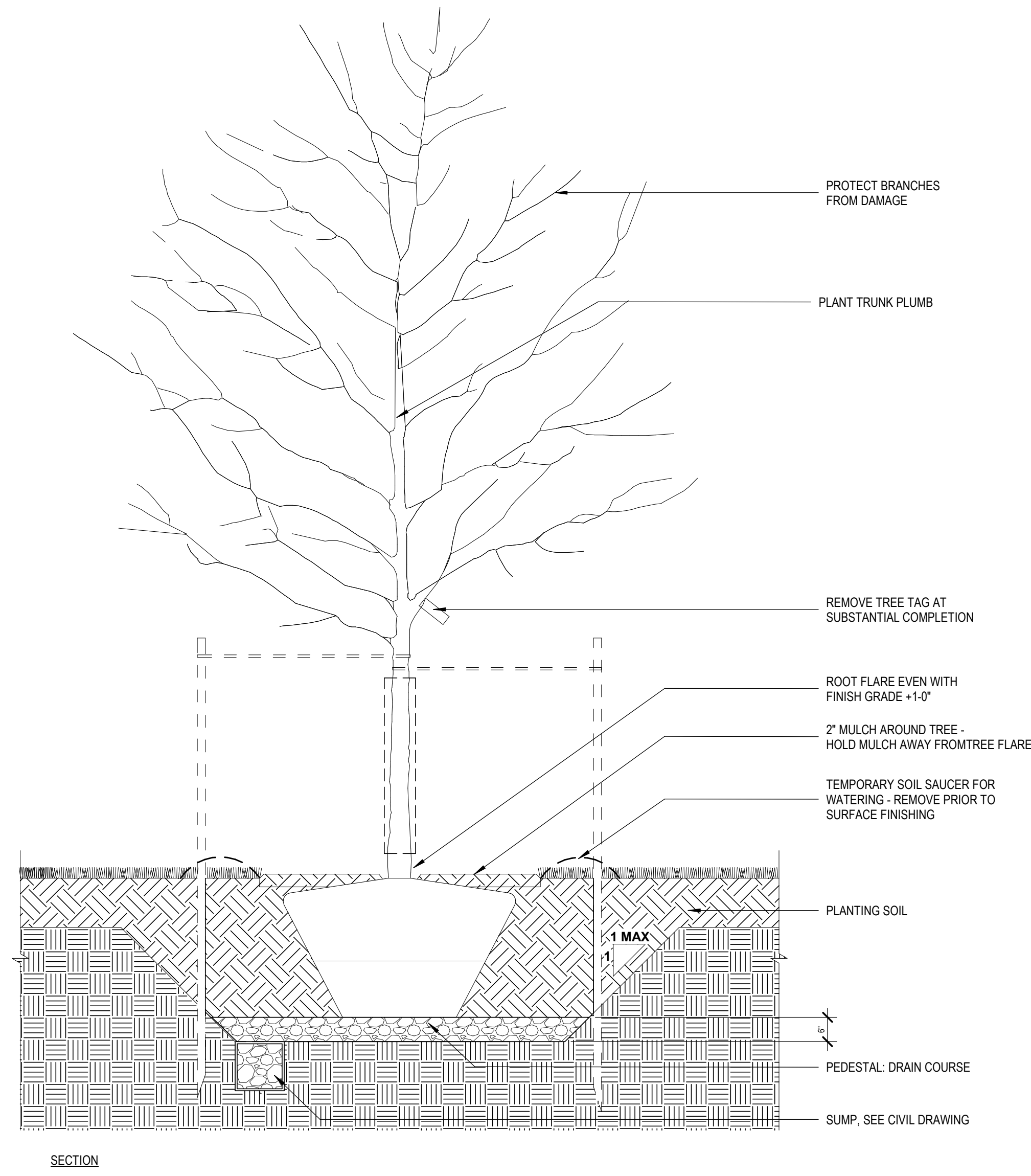

3 TREE PLANTING DETAIL - SUMP - TOWER
 1/2" = 1'-0"

NOTE:
 1. TESTING INFILTRATION: FOR EACH DIFFERENT SOIL PROFILE WITHOUT UNDERDRAINAGE SELECT REPRESENTATIVE PITS/ TRENCHES. TEST TO INFILTRATION RATE. NOTIFY LANDSCAPE ARCHITECT IF INFILTRATION RATE IS OUTSIDE THE ACCEPTABLE RANGE 0.5 TO 2 INCHES PER HOUR. OR IF THERE IS ANY EVIDENCE OF WATER SEEPAGE INTO PITS/ TRENCHES AND IF SOIL WAS SATURATED OR EXTREMELY DRY PRIOR TO THE TEST. INSTALL SUBDRAINAGE OR SUMP TO SUCH PITS.

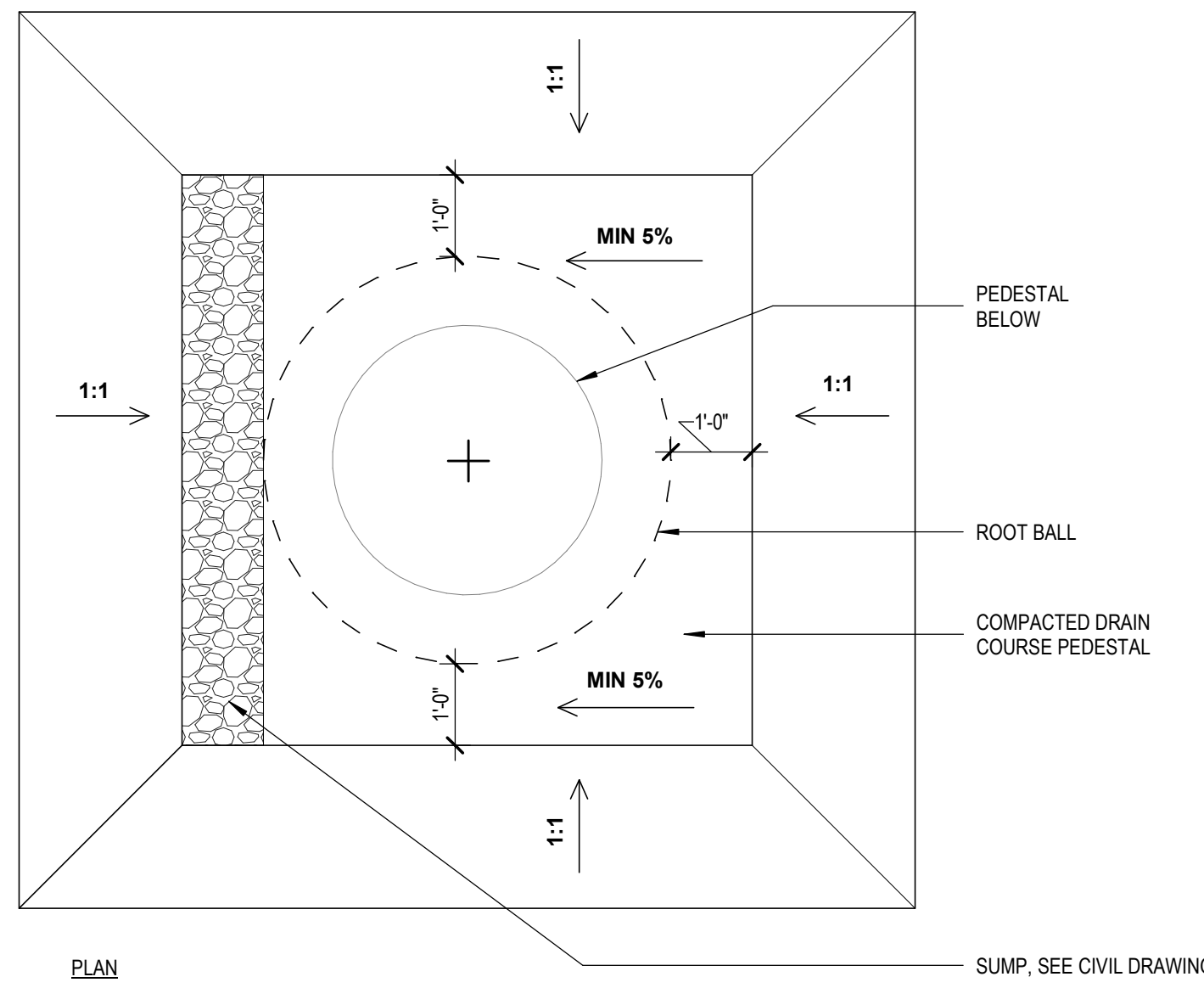

NOTE:
 1. TESTING INFILTRATION: FOR EACH DIFFERENT SOIL PROFILE WITHOUT UNDERDRAINAGE SELECT REPRESENTATIVE PITS/ TRENCHES. TEST TO INFILTRATION RATE. NOTIFY LANDSCAPE ARCHITECT IF INFILTRATION RATE IS OUTSIDE THE ACCEPTABLE RANGE 0.5 TO 2 INCHES PER HOUR. OR IF THERE IS ANY EVIDENCE OF WATER SEEPAGE INTO PITS/ TRENCHES AND IF SOIL WAS SATURATED OR EXTREMELY DRY PRIOR TO THE TEST. INSTALL SUBDRAINAGE OR SUMP TO SUCH PITS.

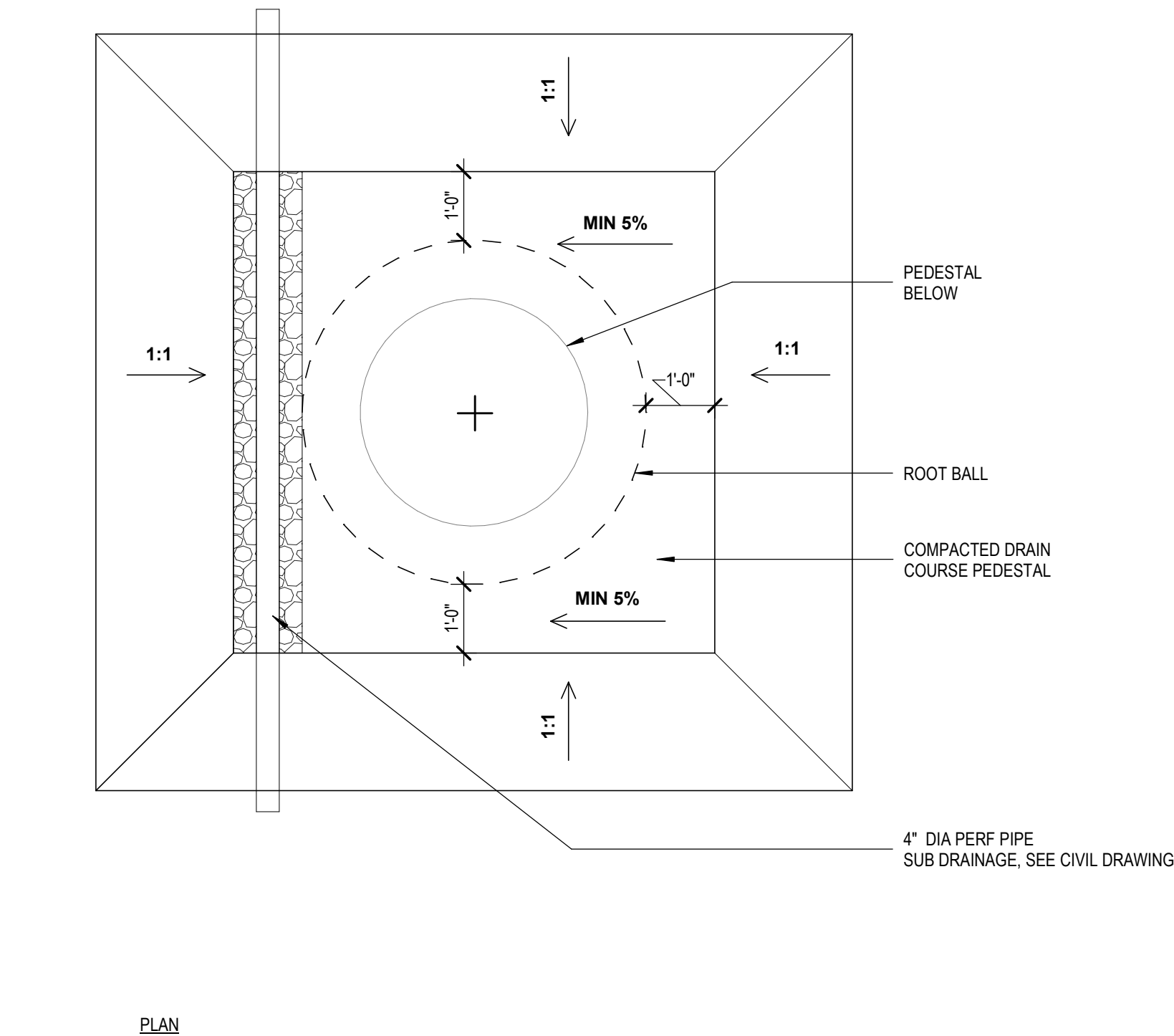

2 TREE PLANTING DETAIL - SUB DRAINAGE - TOWER
 1/2" = 1'-0"

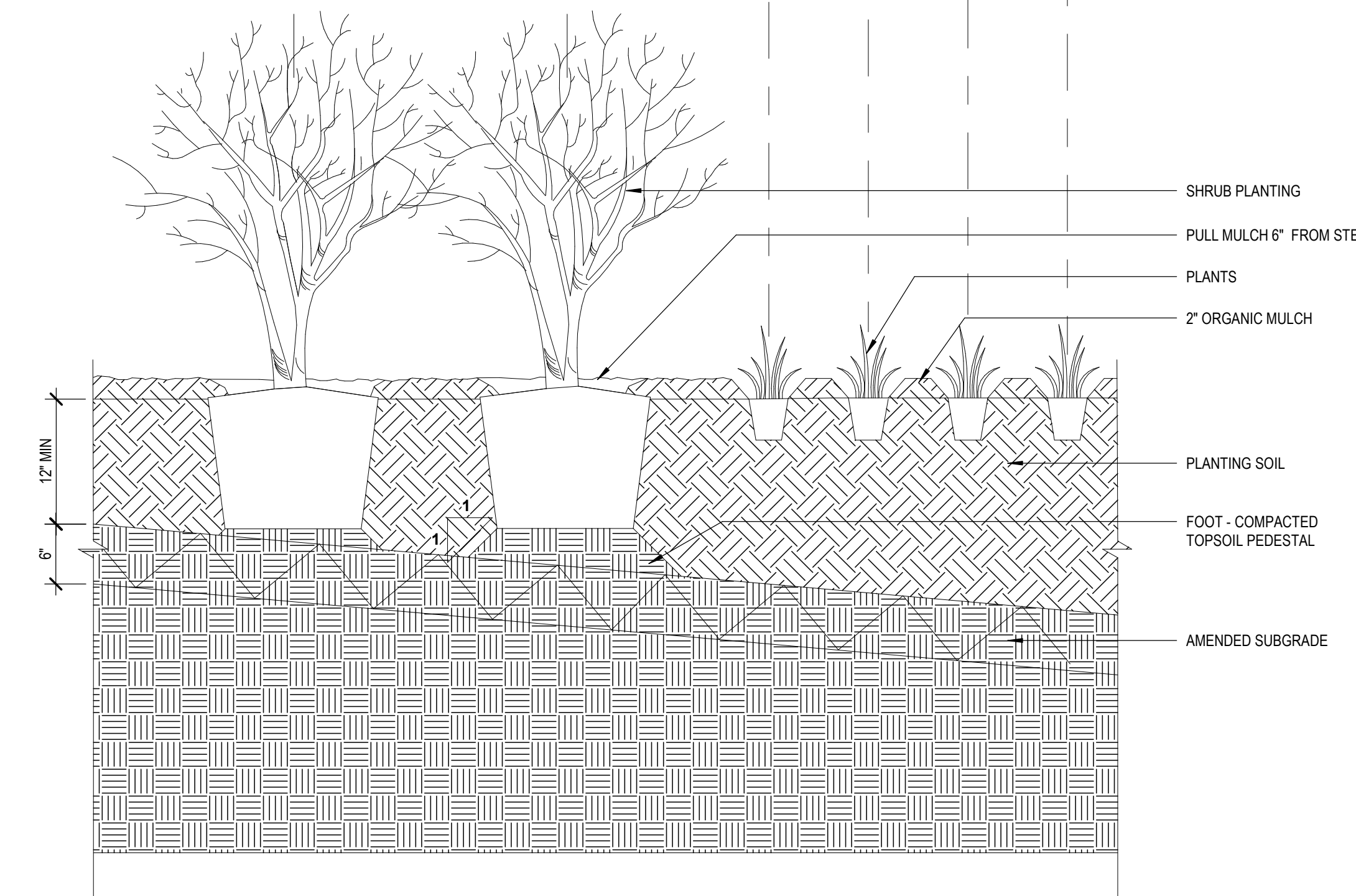
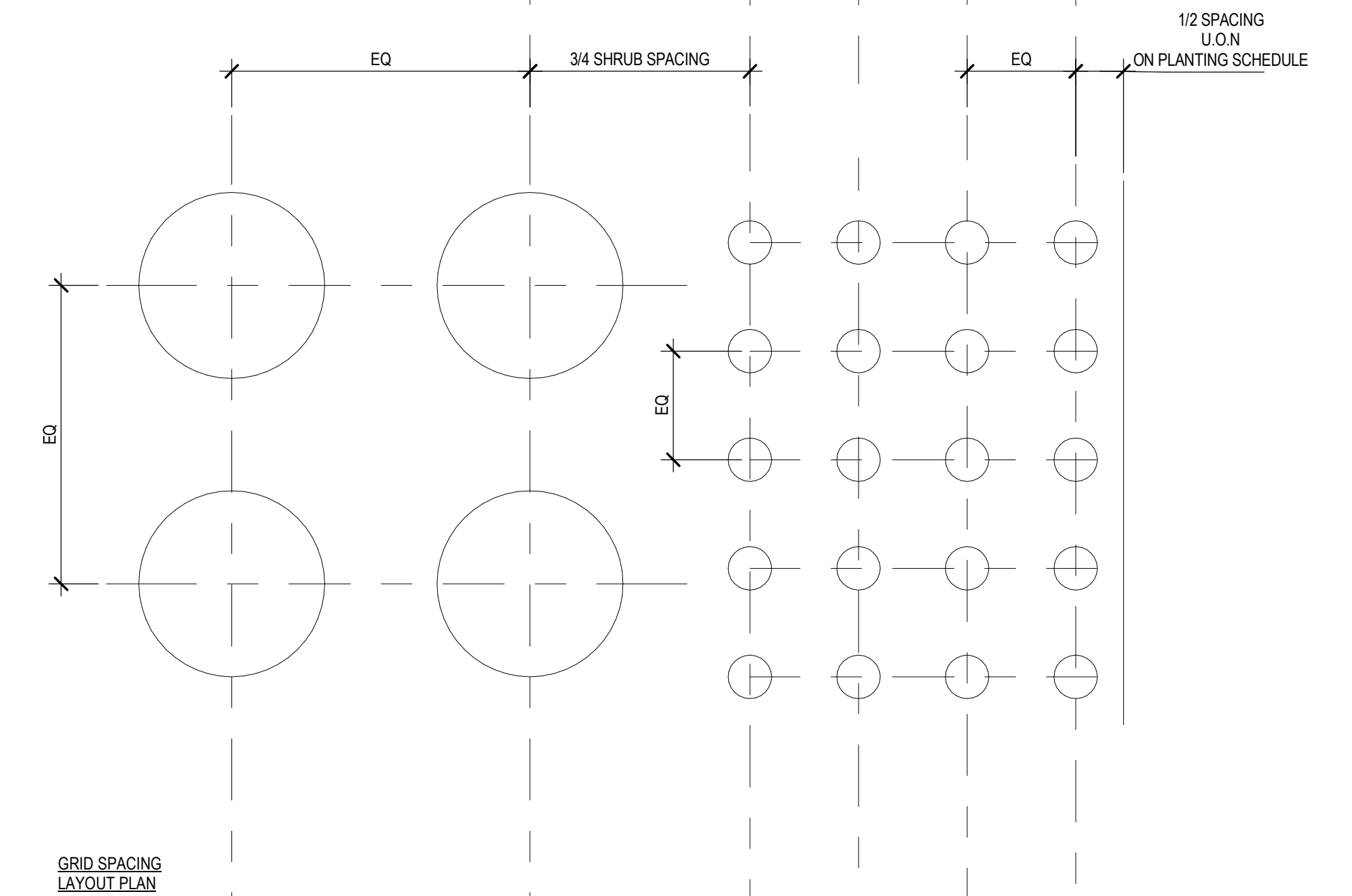
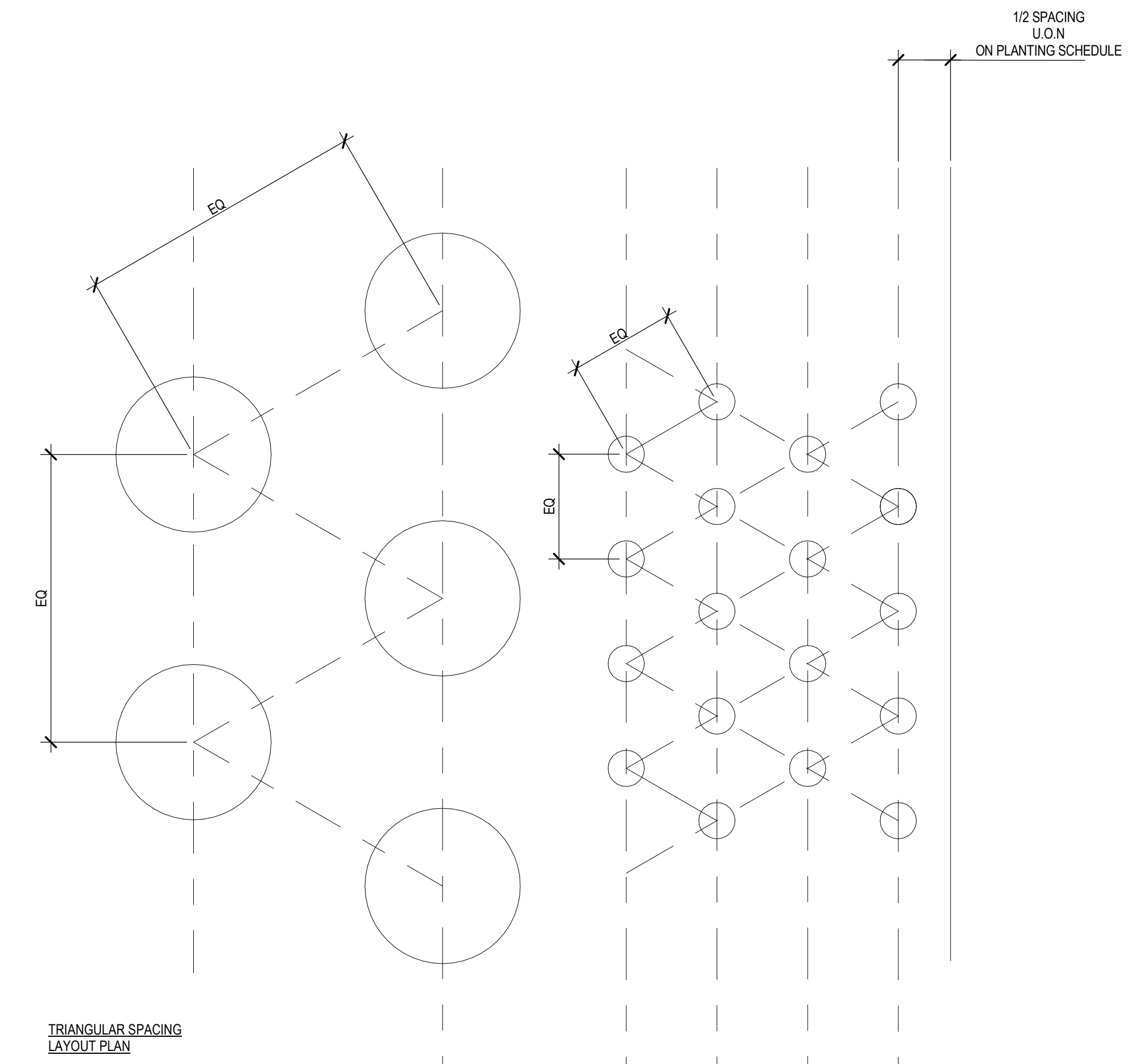

1 SHRUB/ GROUND COVER PLANTING - TOWER
 1" = 1'-0"

No.	Revision Description	YYYY-MM-DD
	MPP STAGE 2	2022-05-25
1	MPP STAGE 2 RESPONSE	2022-06-30
	MPP STAGE 2 RESPONSE 2	2022-08-19

Agency Approval

Key Plan



Hellmuth, Obata + Kassabaum, Inc.

One Bush Street, Suite 200
San Francisco, CA 94104 USA
t +1 415 243 0555 f +1 415 882 7763

All reproduction & intellectual property
rights reserved © 2021

BKF ENGINEERS
Civil Engineering
380 9th St, Suite 2300
Sacramento, CA 95814

Professional Seals

NOT FOR
CONSTRUCTION

Facility
**KAISER PERMANENTE
ROSEVILLE MEDICAL
CENTER**
ROSEVILLE, CALIFORNIA

Project
INPATIENT BED TOWER
1600 EUREKA RD
ROSEVILLE, CA 95661

Sheet Title
PLANTING DETAILS

Scale:	Kaiser Project # CAP015954
	HOK Project # 17.04047.00
	Sheet Number
Date:	L4.22
08/19/22	

Original drawing is 42 x 30. Do not scale contents of this drawing.

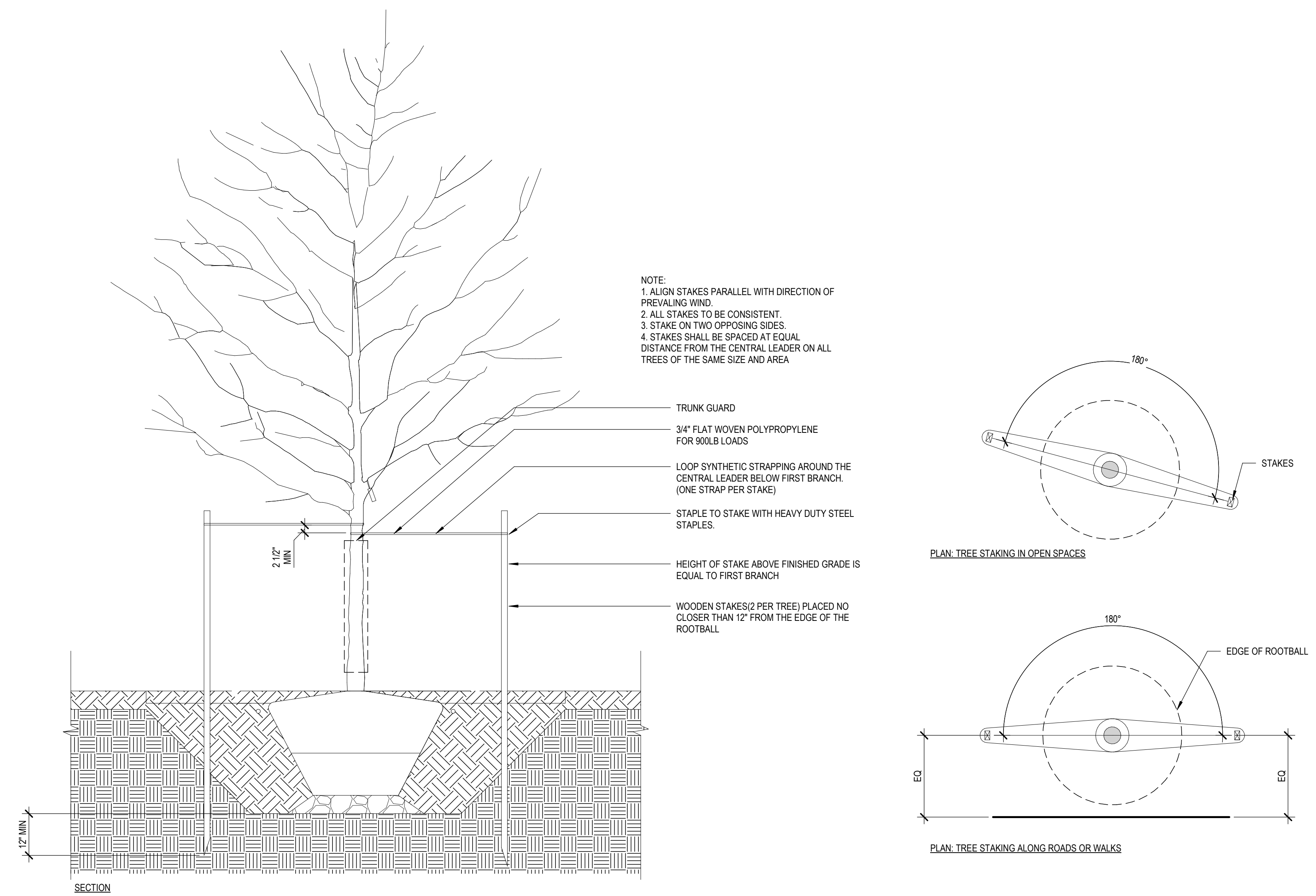

1 TREE STAKING - TOWER
1/2" = 1'-0"

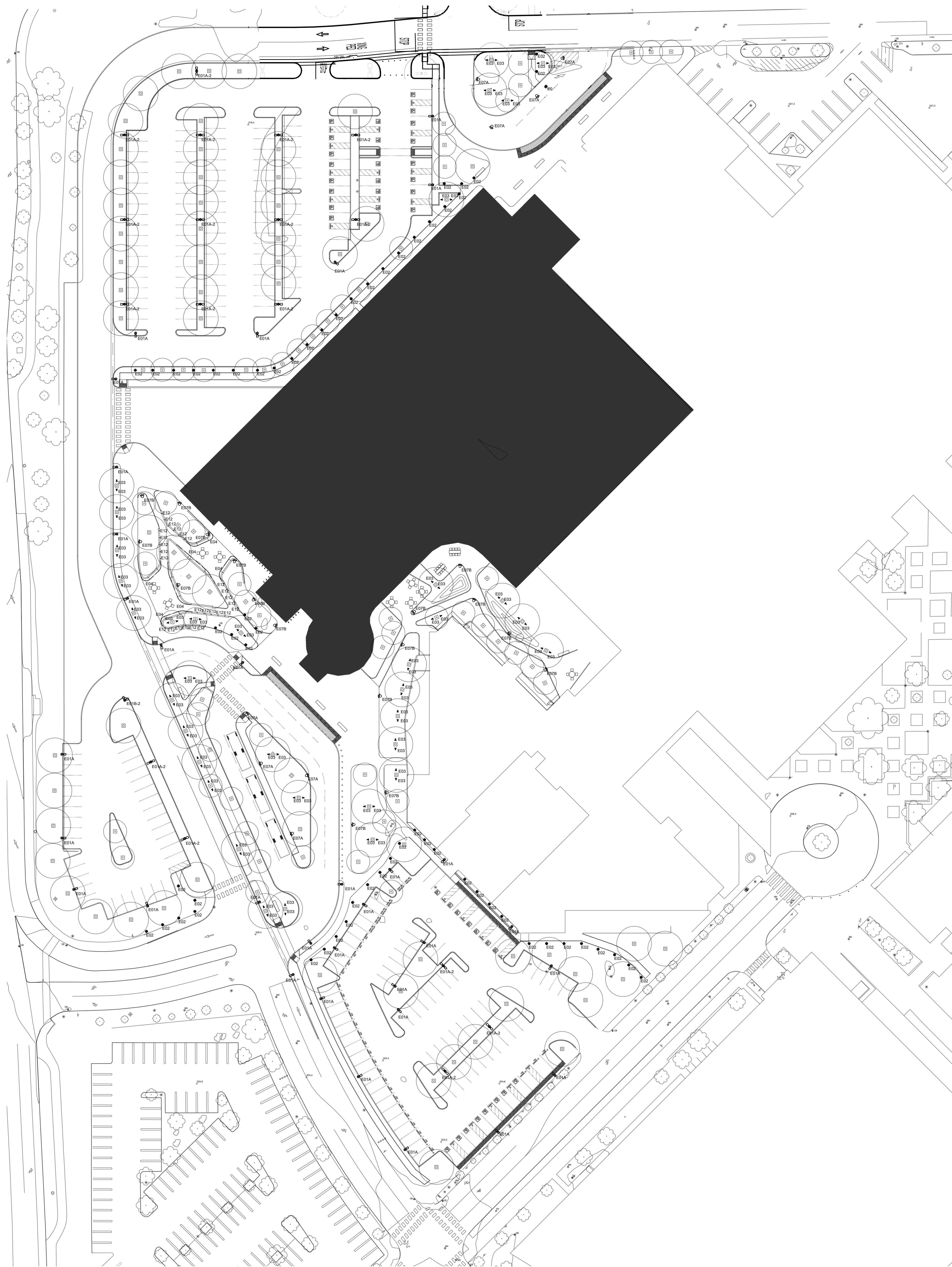

1. West Sector Site Plan

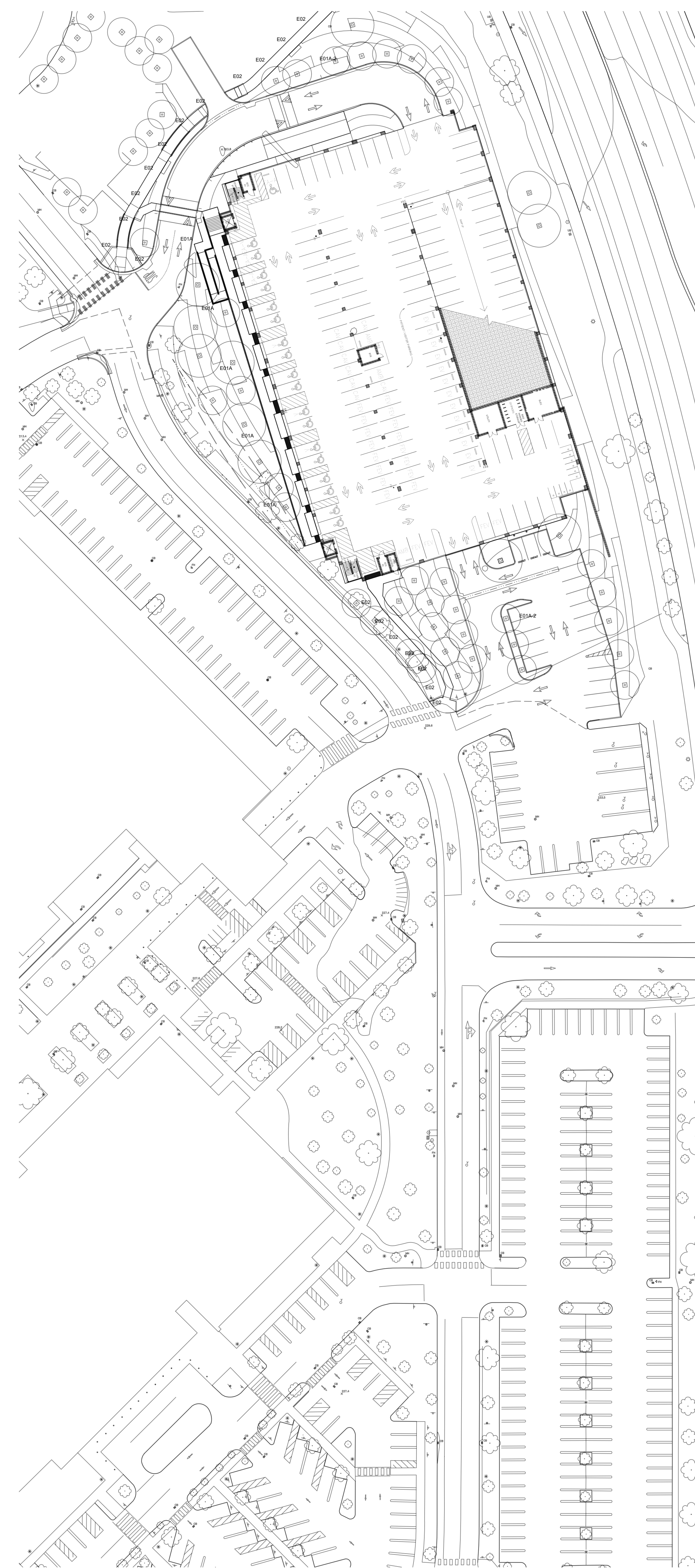

2. East Sector Site Plan

No.	Revision Description	YYYY-MM-DD
1	MPP STAGE 2	2022-05-25
2	MPP STAGE 2 RESPONSE 2	2022-06-30
2	MPP STAGE 2 RESPONSE 2	2022-08-19
	MPP STAGE 2 RESPONSE 2	2022-10-13
	UPDATE	

Agency Approval

Key Plan



Hellmuth, Obata + Kassabaum, Inc.

 One Bush Street, Suite 200

 San Francisco, CA 94104 USA

 t +1 415 243 0555 f +1 415 882 7

All reproduction & intellectual property

 rights reserved © 2022

 In Association with

BKF ENGINEERS

 Civil Engineering

 590 9th St, Suite 2300

 Sacramento, CA 95814

Professional Seals

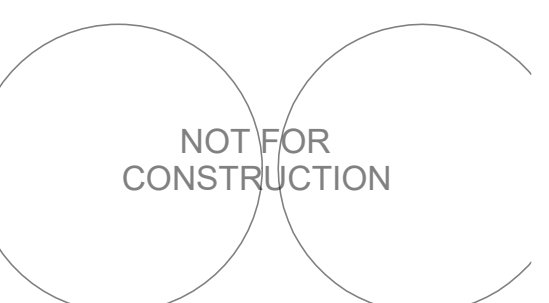

Facility

KAISER PERMANENTE

ROSEVILLE MEDICAL

CENTER

 ROSEVILLE, CALIFORNIA

 Project

INPATIENT BED TOWER

 1600 EUREKA RD

 ROSEVILLE, CA 95661

Sheet Title

SITE LIGHTING PLAN

Scale:

1" = 40'-0"

Kaiser Project # CAP015964

 HOK Project # 17.04047.00

Sheet Number

LT1.00

Date: 08/19/22

Original drawing is 42 x 30. Do not scale contents of this drawing.

SITE LIGHTING FIXTURE SCHEDULE

TYPE MARK	MANUFACTURER	MODEL NUMBER	DESCRIPTION	WATTAGE	WATTAGE UNIT	DELIVERED LUMENS	OUTPUT UNITS	COMMENTS	SOURCE COLOR	COLOR RENDERING	VOLTAGE	DRIVER TYPE	DRIVER LOCATION	FIXTURE RATING	FIXTURE FINISH
E01A	GARDCO	P26-48L-400-WW-G2-3	POLE TOP LUMINAIRE (TYPE III), LOW GLARE, LOW LIGHT SPILL, DOWNLIGHT ONLY, LED POLE LUMINAIRE AT ROADWAYS AND PARKING LOTS, TYPE 3 DISTRIBUTION	60	W	7673	LM	LOCATION: VARIOUS ROADWAYS/ PARKING LOTS	2700 K	80+ CRI	120-277V	0-10V	INTEGRAL	UL WET	TBD
E01A-2	GARDCO	P26-48L-400-WW-G2-3	TWIN POLE TOP LUMINAIRE (TYPE III), 180DEG MOUNTING, LOW GLARE, LOW LIGHT SPILL, DOWNLIGHT ONLY, LED POLE LUMINAIRE AT ROADWAYS AND PARKING LOTS, TYPE 3 DISTRIBUTION	60	W/HEAD	7673	LM/HEAD	LOCATION: VARIOUS ROADWAYS/ PARKING LOTS	2700 K	80+ CRI	120-277V	0-10V	INTEGRAL	UL WET	TBD
E01B-2	GARDCO	P26-48L-400-WW-G2-3	TWIN POLE TOP LUMINAIRE (TYPE III), 90DEG MOUNTING, LOW GLARE, LOW LIGHT SPILL, DOWNLIGHT ONLY, LED POLE LUMINAIRE AT ROADWAYS AND PARKING LOTS, TYPE 3 DISTRIBUTION	60	W/HEAD	7673	LM/HEAD	LOCATION: VARIOUS ROADWAYS/ PARKING LOTS	2700 K	80+ CRI	120-277V	0-10V	INTEGRAL	UL WET	TBD
E02	BEGA	84220_K27	LED BOLLARD AT EGRESS PATHWAYS WITH FULLY SHIELDED ASYMMETRIC DISTRIBUTION, LOW GLARE, LOW LIGHTSPILL, DOWNLIGHT ONLY	11.5	W	1475	LM	LOCATION: VARIOUS PEDESTRIAN PATHS	2700 K	80+ CRI	120-277V	0-10V	INTEGRAL	IP65	TBD
E03	ECOSENSE	F080-1R-MO-27-9-40-K-H-	ADJUSTABLE LED LUMINAIRE FOR SOFT GLOW ACCENT UPLIGHT ON TREES WITH INTEGRAL DIMMING	7.5	W	531	LM	LOCATION: VARIOUS TREES	2700 K	80+ CRI	120-277V	0-10V	INTEGRAL	UL WET	TBD
E04	LUMINII	KBL-F-V-27K-LENGTH	FLEXIBLE LED UNDER BENCH LIGHTING	3.5	W/FT	178	LM/HEAD	LOCATION: BENCHES	2700 K	80+ CRI	24V	0-10V	REMOTE	UL WET	TBD
E07A	BEGA	Fixture: 77653_K27; Pole: 25RFNS1	3 HEAD LED ADJUSTABLE PLAZA POLE TOP LUMINAIRE, WITH (3) 51w FIXTURES PER 25FT POLE (+2.5FT POLE BASE) EACH FIXTURE FULLY AIMABLE/ADJUSTABLE WITH SHIELDING SNOOT, LOW GLARE, LOW LIGHT SPILL	153	W/HEAD	4215	LM/HEAD	LOCATION: DROP OFF AREAS	2700 K	80+ CRI	120-277V	0-10V	INTEGRAL	IP65	TBD
E07B	BEGA	Fixture: 77653_K27; Pole: 14RFNS1	3 HEAD LED ADJUSTABLE PLAZA POLE TOP LUMINAIRE, WITH (3) 51w FIXTURES PER 14FT POLE (+2.5FT POLE BASE), EACH FIXTURE FULLY AIMABLE/ADJUSTABLE WITH SHIELDING SNOOT, LOW GLARE, LOW LIGHT SPILL	153	W/HEAD	4215	LM/HEAD	LOCATION: VARIOUS PEDESTRIAN PATHS	2700 K	80+ CRI	120-277V	0-10V	INTEGRAL	IP65	TBD
E12	BEGA	33055_K27_BLK	WALL RECESSED STEPLIGHT	8.4	W	480	LM	LOCATION: VARIOUS PEDESTRIAN PATHS	2700 K	80+ CRI	120-277V	0-10V	INTEGRAL	IP65	TBD

No.	Revision Description	YYYY-MM-DD
	MPP STAGE 2	2022-05-25
1	MPP STAGE 2 RESPONSE	2022-06-30
2	MPP STAGE 2 RESPONSE	2022-08-19

Agency Approval

Key Plan



Hellmuth, Obata + Kassabaum, Inc.
 One Bush Street, Suite 200
 San Francisco, CA 94104 USA
 t +1 415 243 0555 f +1 415 882 7

All reproduction & intellectual property rights reserved © 2021
 In Association with
BKF ENGINEERS
 Civil Engineering
 990 9th St, Suite 2300
 Sacramento, CA 95814

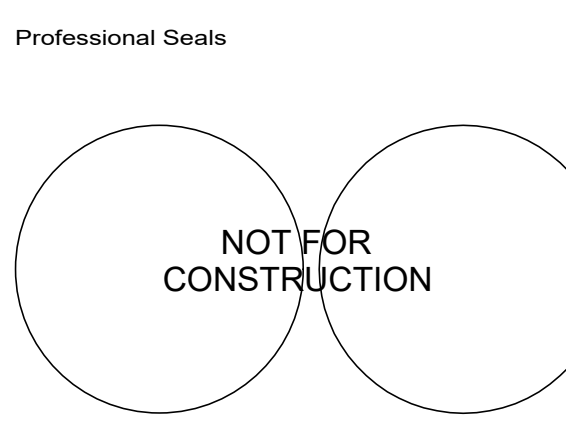

Facility
**KAISER PERMANENTE
 ROSEVILLE MEDICAL
 CENTER
 ROSEVILLE, CALIFORNIA**
 Project
**INPATIENT BED TOWER
 1600 EUREKA RD
 ROSEVILLE, CA 95661**

Sheet Title
**SITE LIGHTING
 FIXTURE SCHEDULE**

Scale: Kaiser Project # CAP015954
 HOK Project # 17.04047.00
 Sheet Number
LT1.01
 Date: 08/19/22

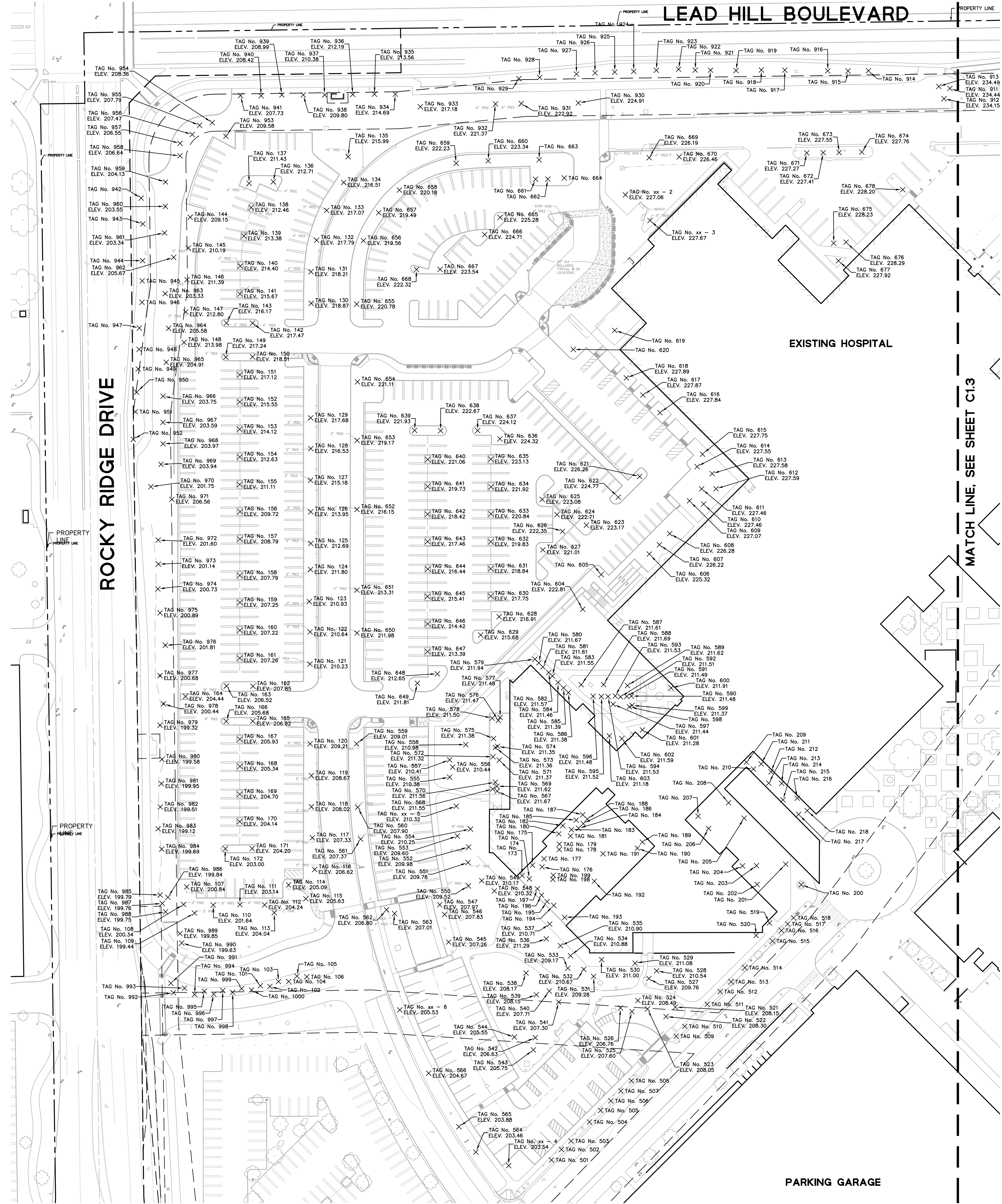

LEAD HILL BOULEVARD

ROCKY RIDGE DRIVE

EXISTING HOSPITAL

MATCH LINE, SEE SHEET C1.3

PARKING GARAGE

No.	Revision Description	YYYY-MM-DD
1	MPP STAGE 2 RESPONSE 2	2022-08-19

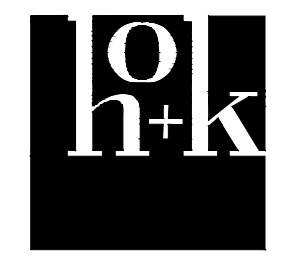
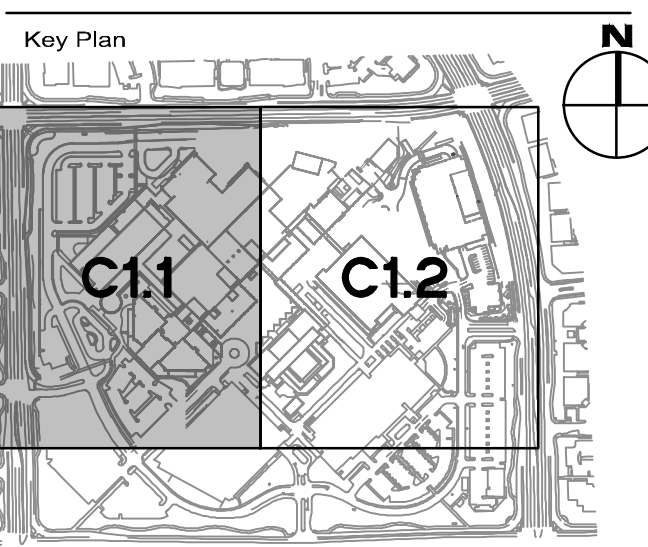

Hellmuth, Obata + Kassabaum, Inc.
 One Bush Street, Suite 200
 San Francisco, CA 94104 USA
 t +1 415 243 0555 f +1 415 882 7763

All reproduction & intellectual property rights reserved © 2021
 In Association with
BKF ENGINEERS
 Civil Engineering
 880 9th St, Suite 2300
 Sacramento, CA 95814

Professional Seals
 NOT FOR CONSTRUCTION

Facility
**KAISER PERMANENTE
 ROSEVILLE MEDICAL
 CENTER
 ROSEVILLE, CALIFORNIA**
 Project
**INPATIENT BED TOWER
 1600 EUREKA RD
 ROSEVILLE, CA 95661**

Sheet Title
EXISTING TREES

Scale: Kaiser Project # CAP015954
 AS INDICATED HOK Project # 17.04047.00
 Sheet Number

Date: 08/19/22
C1.1

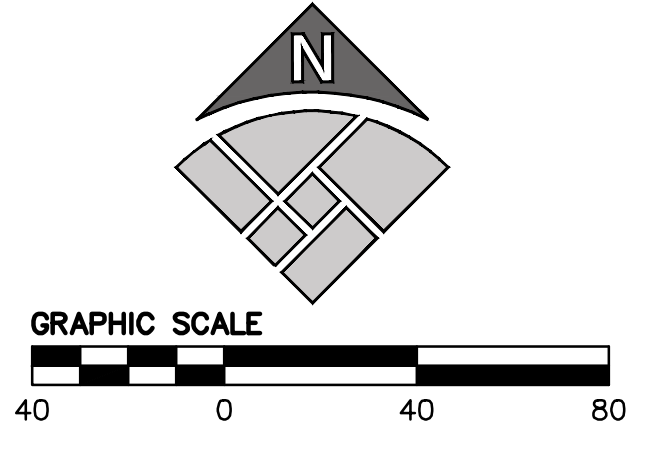

Original drawing is 42 x 30. Do not scale contents of this drawing.

No.	Revision Description	YYYY-MM-DD
1	MPP STAGE 2 RESPONSE 2	2022-08-19

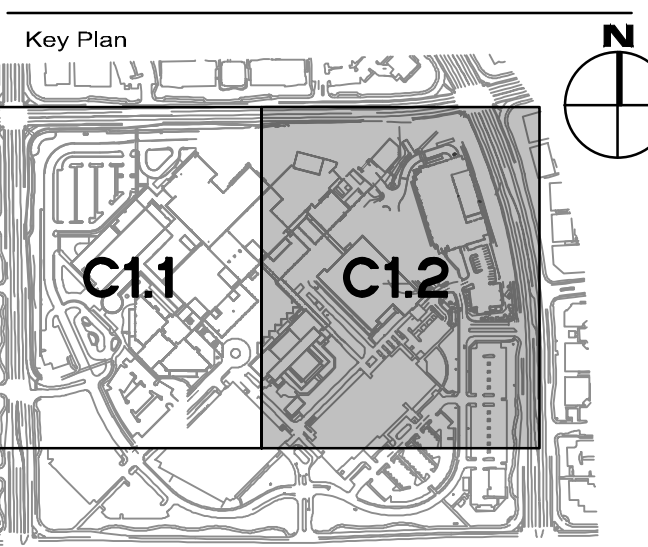

Hellmuth, Obata + Kassabaum, Inc.
 One Bush Street, Suite 200
 San Francisco, CA 94104 USA
 t +1 415 243 0555 f +1 415 882 7763
 All reproduction & intellectual property
 rights reserved © 2021
 In Association with
BKF ENGINEERS
 Civil Engineering
 880 9th St, Suite 2300
 Sacramento, CA 95814

Professional Seals

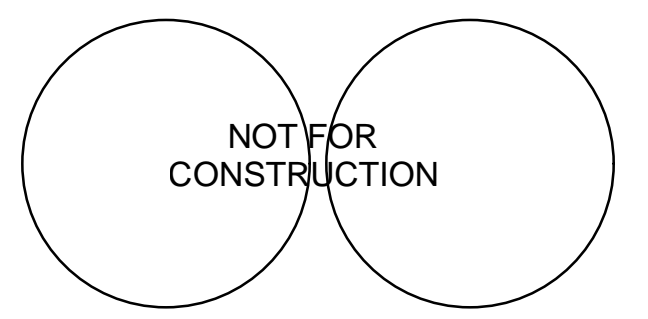

Facility
**KAISER PERMANENTE
 ROSEVILLE MEDICAL
 CENTER**
 ROSEVILLE, CALIFORNIA
 Project
INPATIENT BED TOWER
 1600 EUREKA RD
 ROSEVILLE, CA 95661

Sheet Title
EXISTING TREES

Scale: Kaiser Project # CAP015954
 AS INDICATED HOK Project # 17.04047.00
 Sheet Number
C1.2
 Date: 08/19/22
 Original drawing is 42 x 30. Do not scale contents of this drawing.

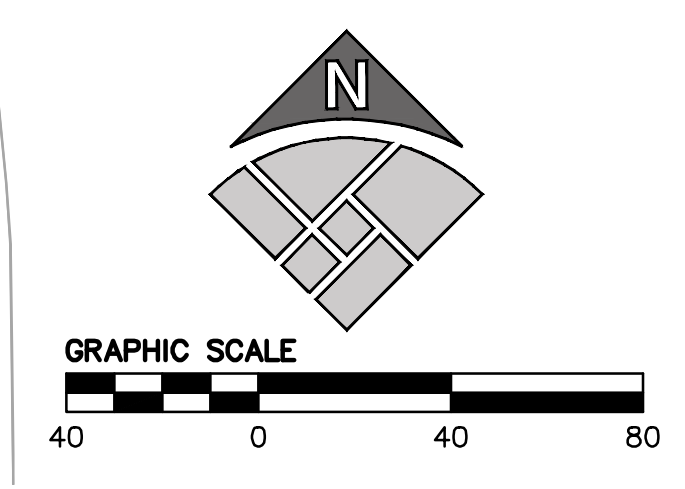
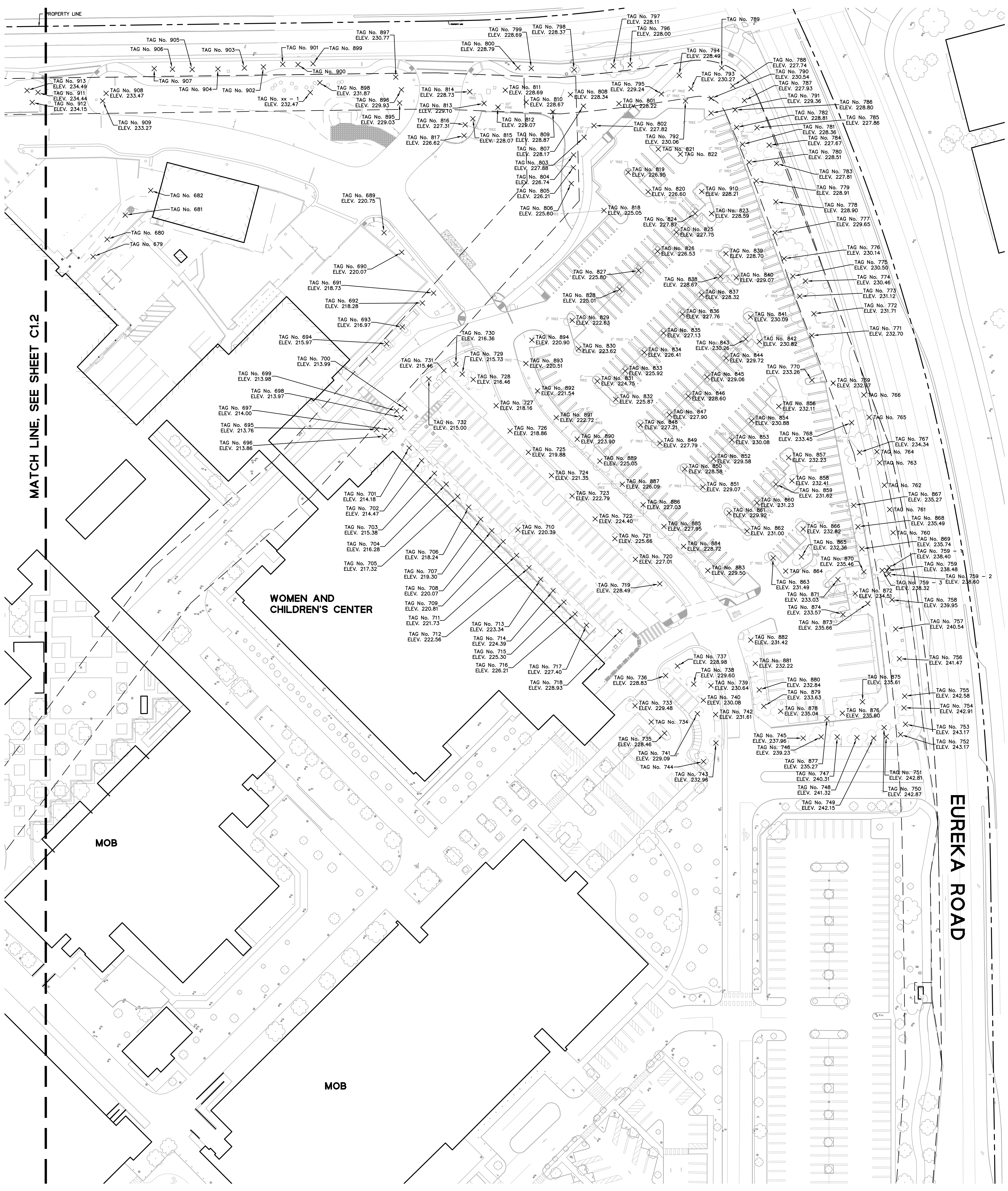

LEAD HILL BOULEVARD

ROCKY RIDGE DRIVE

LOOP ROAD

NEW BED TOWER

MATCH LINE, SEE SHEET C3.4

MATCH LINE, SEE SHEET C3.2

- LEGEND**
- GRADE BREAK
 - - - LIMIT OF GRADING
 - - - FLOW LINE
 - - - MAJOR CONTOUR
 - - - MINOR CONTOUR
 - - - BW XXXX
- ELEVATION LABEL:**
- AC ASPHALT CONCRETE
 - BW BACK OF WALK
 - BS BOTTOM OF STEP
 - BFG BOTTOM FINISHED GRADE
 - CC CONCRETE
 - EX EXISTING ELEVATION
 - FF FINISHED FLOOR
 - FL FLOW LINE
 - FS FINISHED SURFACE
 - GB GRADE BREAK
 - GND GROUND
 - RM RIM ELEVATION
 - TC TOP OF CURB
 - TFC TOP OF FLUSH CURB
 - TFG TOP FINISHED GRADE

No.	Revision Description	YYYY-MM-DD
1	MPP STAGE 2 RESPONSE 2	2022-08-19

Agency Approval

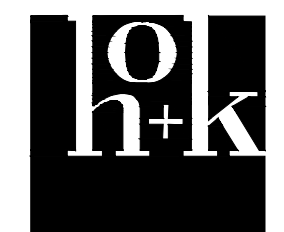
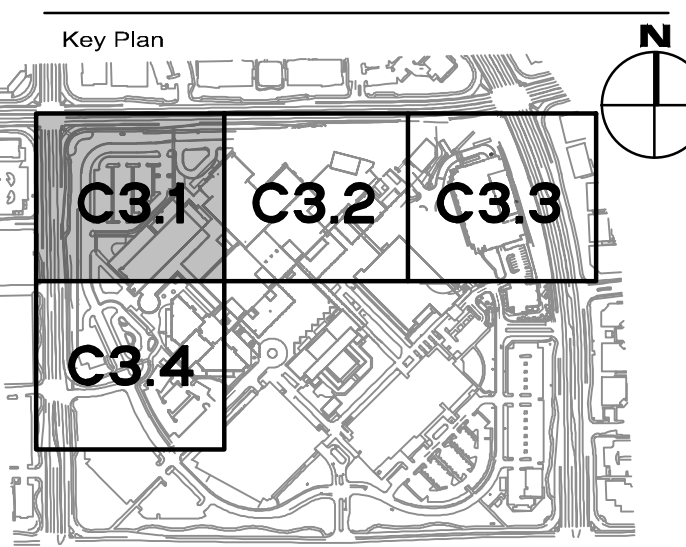

Hellmuth, Obata + Kassabaum, Inc.
 One Bush Street, Suite 200
 San Francisco, CA 94104 USA
 t +1 415 243 0555 f +1 415 882 7763

All reproduction & intellectual property rights reserved © 2021
 In Association with
BKF ENGINEERS
 Civil Engineering
 880 9th St, Suite 2300
 Sacramento, CA 95814

Professional Seals

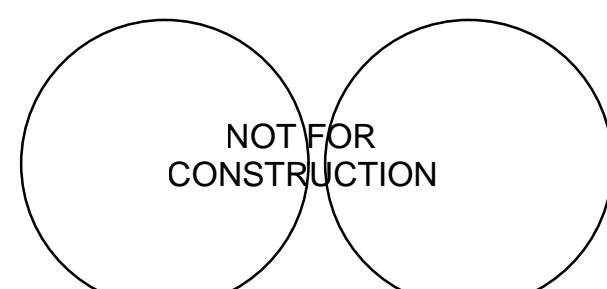

Facility
**KAISER PERMANENTE
 ROSEVILLE MEDICAL
 CENTER**
 ROSEVILLE, CALIFORNIA
 Project
INPATIENT BED TOWER
 1600 EUREKA RD
 ROSEVILLE, CA 95661

Sheet Title
GRADING PLAN

Scale: Kaiser Project # CAP015954
 AS HOK Project # 17.04047.00
 INDICATED Sheet Number

Date: 08/19/22
C3.1

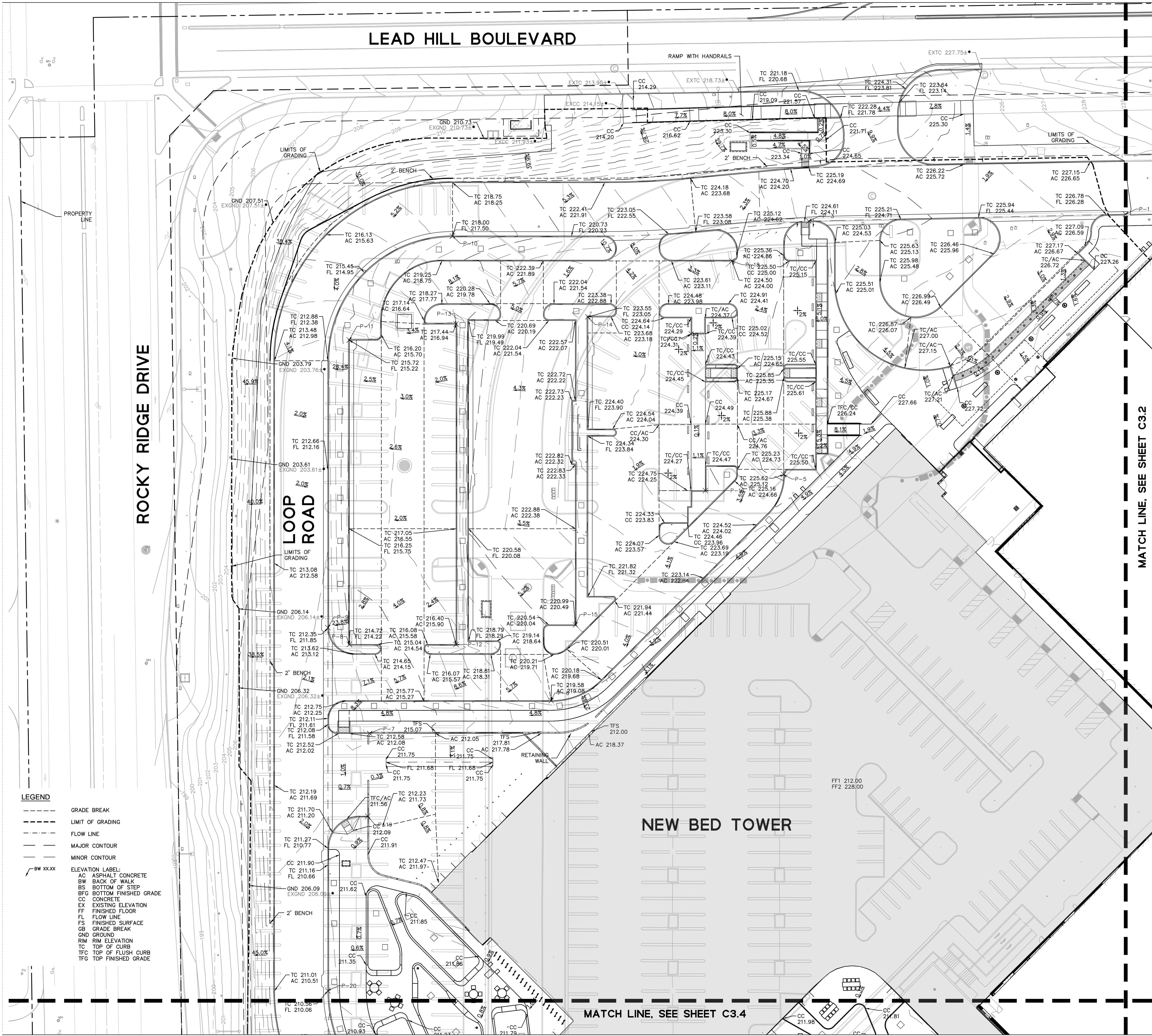
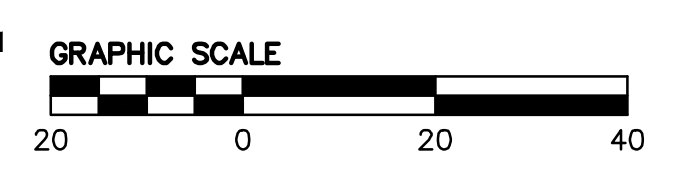

LEAD HILL BOULEVARD

PROPERTY LINE

LIMITS OF GRADING

TC 235.23
FL 234.73

TC 235.44
FL 234.94

BW 234.98

BW 235.13

TC 232.59
FL 232.09

TC 233.17
FL 232.67

LOOP ROAD

LIMITS OF GRADING

FLOWLINE

LIMITS OF GRADING

GND 223.01

GR 221.95

EXAC 221.63±

TC 221.84

AC 221.34

EXTC 220.59±

EXBW 221.06±

LIMITS OF GRADING

EXAC 220.29±

MATCH LINE, SEE SHEET C3.1

MATCH LINE, SEE SHEET C3.3

EXISTING HOSPITAL

WOMEN AND CHILDREN'S CENTER

LEGEND

- GRADE BREAK
- - - - LIMIT OF GRADING
- == FLOW LINE
- MAJOR CONTOUR
- - MINOR CONTOUR
- BW XX.XX ELEVATION LABEL:
CC CONCRETE
BFS BOTTOM FINISHED SURFACE
EX EXISTING ELEVATION
FF FINISHED FLOOR
FL FLOW LINE
FS FINISHED SURFACE
GND GROUND
RIM RIM ELEVATION
TC TOP OF CURB
TFC TOP OF FLUSH CURB
TFS TOP FINISHED SURFACE

KAISER PERMANENTE
KAISER PERMANENTE
KAISER FOUNDATION
HEALTH PLAN INC
NATIONAL FACILITIES SERVICES
POST OFFICE BOX 12916
OAKLAND, CA 94604

No.	Revision Description	YYYY-MM-DD
1	MPP STAGE 2 RESPONSE 2	2022-08-19

Agency Approval

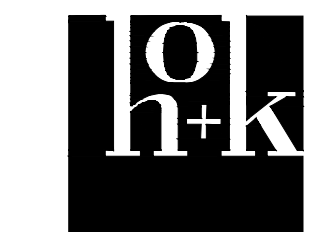
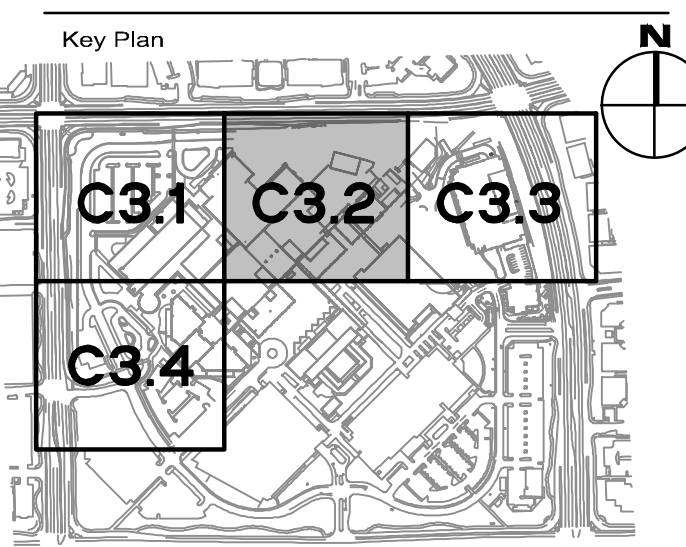

Hellmuth, Obata + Kassabaum, Inc.
One Bush Street, Suite 200
San Francisco, CA 94104 USA
t +1 415 243 0555 f +1 415 882 7763
All reproduction & intellectual property rights reserved © 2021
In Association with
BKF ENGINEERS
Civil Engineering
880 9th St, Suite 2300
Sacramento, CA 95814

Professional Seals

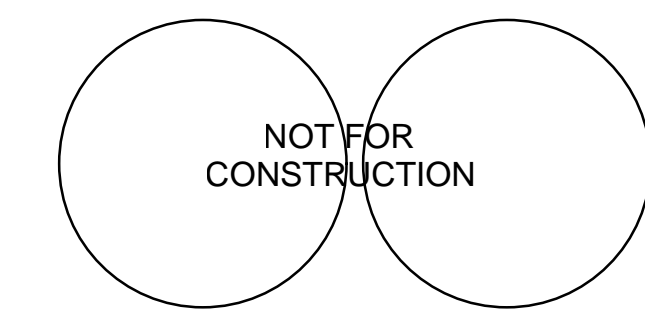

Facility
**KAISER PERMANENTE
ROSEVILLE MEDICAL
CENTER
ROSEVILLE, CALIFORNIA**
Project
**INPATIENT BED TOWER
1600 EUREKA RD
ROSEVILLE, CA 95661**

Sheet Title
GRADING PLAN

Scale: AS INDICATED	Kaiser Project # CAP015954 HCK Project # 17.04047.00 Sheet Number
Date: 08/19/22	C3.2

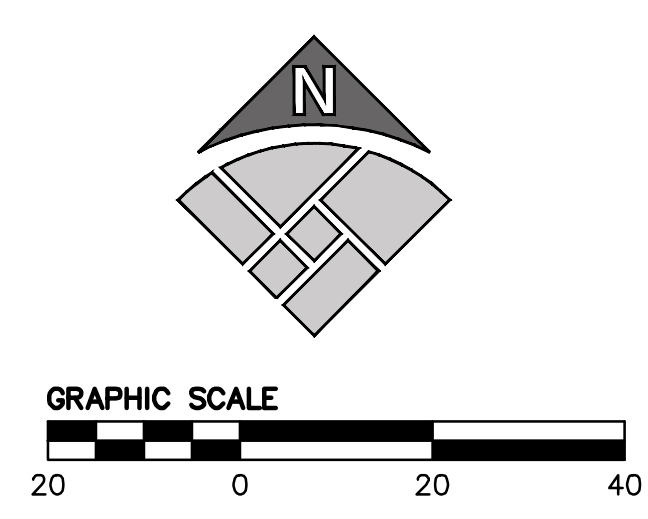

Original drawing is 42 x 30. Do not scale contents of this drawing.

LEAD HILL BOULEVARD

EUREKA ROAD

NEW PARKING STRUCTURE

GENERATOR YARD

- LEGEND**
- GRADE BREAK
 - - - - LIMIT OF GRADING
 - ==== FLOW LINE
 - MAJOR CONTOUR
 - MINOR CONTOUR
 - BW XXXX ELEVATION LABEL:
 - CC CONCRETE
 - BFS BOTTOM FINISHED SURFACE
 - EX EXISTING ELEVATION
 - FF FINISHED FLOOR
 - FL FLOW LINE
 - FS FINISHED SURFACE
 - GND GROUND
 - RIM RIM ELEVATION
 - TC TOP OF CURB
 - TFC TOP OF FLUSH CURB
 - TFS TOP FINISHED SURFACE

KAISER PERMANENTE®
 KAISER PERMANENTE
 HEALTH PLAN INC
 NATIONAL FACILITIES SERVICES
 POST OFFICE BOX 12916
 OAKLAND, CA 94604

No.	Revision Description	YYYY-MM-DD
1	MPP STAGE 2 RESPONSE 2	2022-08-19

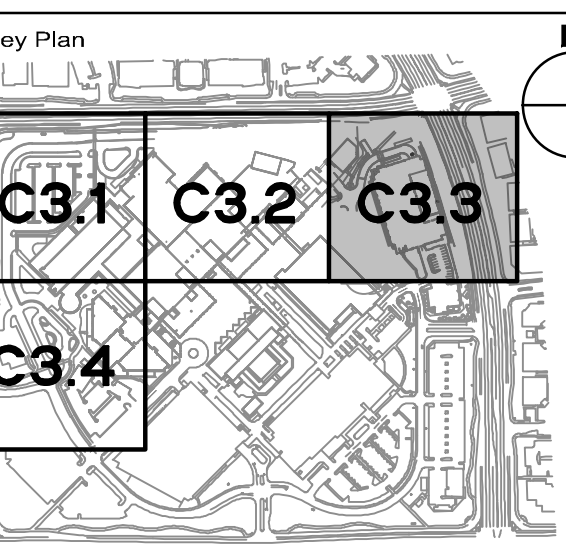

Hellmuth, Obata + Kassabaum, Inc.
 One Bush Street, Suite 200
 San Francisco, CA 94104 USA
 t +1 415 243 0555 f +1 415 882 7763

All reproduction & intellectual property rights reserved © 2021
 In Association with
BKF ENGINEERS
 Civil Engineering
 980 9th St, Suite 2300
 Sacramento, CA 95814

Professional Seals

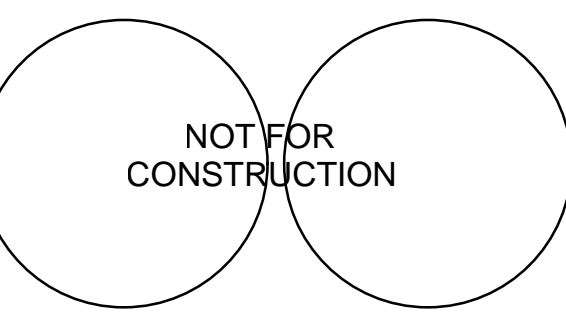

Facility
**KAISER PERMANENTE
 ROSEVILLE MEDICAL
 CENTER
 ROSEVILLE, CALIFORNIA**

Project
**INPATIENT BED TOWER
 1600 EUREKA RD
 ROSEVILLE, CA 95661**

Sheet Title
GRADING PLAN

Scale: Kaiser Project # CAP015954
 AS HOK Project # 17.04047.00
 INDICATED Sheet Number

Date: 08/19/22
C3.3

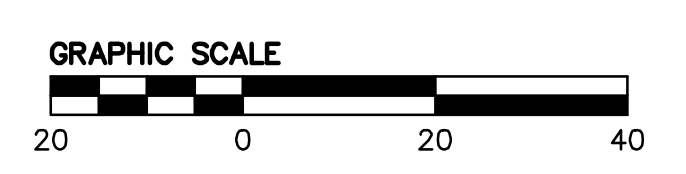

MATCH LINE SEE SHEET C3.2

Original drawing is 42 x 30. Do not scale contents of this drawing.

No.	Revision Description	YYYY-MM-DD
1	MPP STAGE 2 RESPONSE 2	2022-08-19

Agency Approval

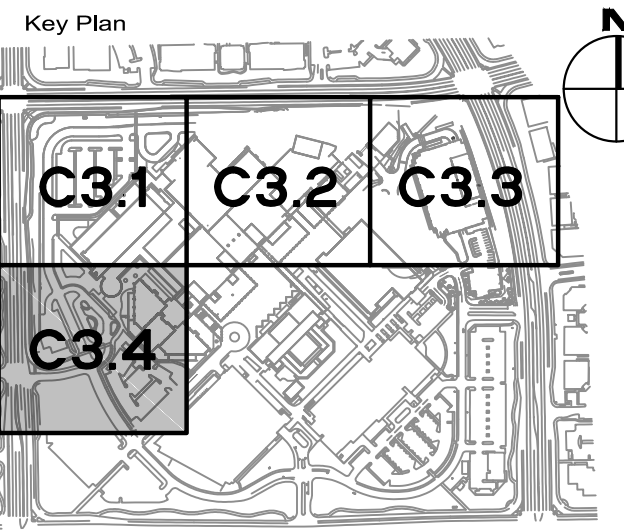

Hellmuth, Obata + Kassabaum, Inc.

One Bush Street, Suite 200
San Francisco, CA 94104 USA
t +1 415 243 0555 f +1 415 882 7763

All reproduction & intellectual property
rights reserved © 2021
In Association with
BKF ENGINEERS
Civil Engineering
980 9th St, Suite 2300
Sacramento, CA 95814

Professional Seals

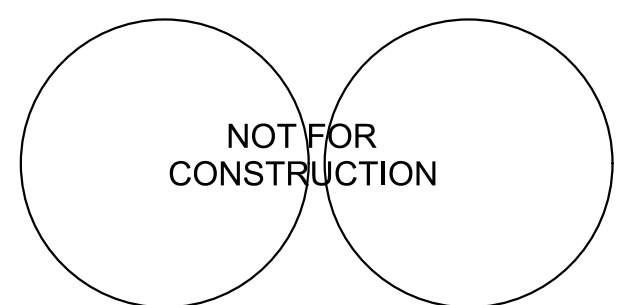

Facility
**KAISER PERMANENTE
ROSEVILLE MEDICAL
CENTER
ROSEVILLE, CALIFORNIA**

Project
**INPATIENT BED TOWER
1600 EUREKA RD
ROSEVILLE, CA 95661**

Sheet Title

GRADING PLAN

Scale: Kaiser Project # CAP015954
AS INDICATED HOK Project # 17.04047.00
Sheet Number

Date:
08/19/22

C3.4

Original drawing is 42 x 30. Do not scale contents of this drawing.

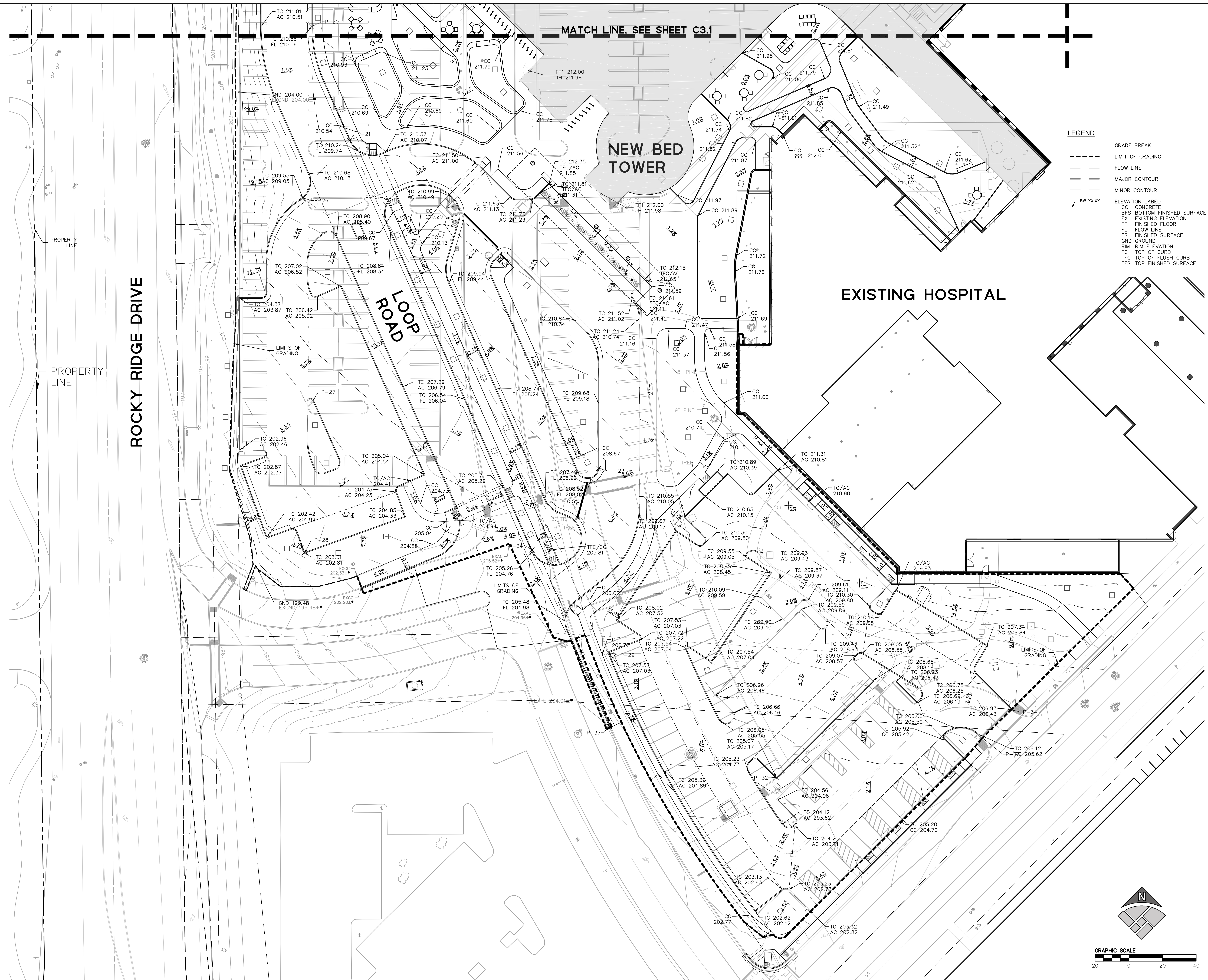

LEGEND

---	GRADE BREAK
---	LIMIT OF GRADING
---	FLOW LINE
---	MAJOR CONTOUR
---	MINOR CONTOUR
BW XXXX	ELEVATION LABEL:
CC	CONCRETE
BFS	BOTTOM FINISHED SURFACE
EX	EXISTING ELEVATION
FF	FINISHED FLOOR
FL	FLOW LINE
FS	FINISHED SURFACE
GND	GROUND
RIM	RIM ELEVATION
TC	TOP OF CURB
TFC	TOP OF FLUSH CURB
TFS	TOP FINISHED SURFACE

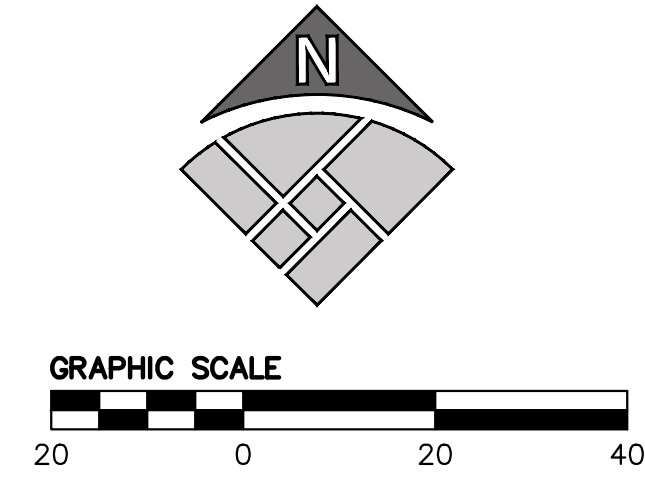

MATCH LINE, SEE SHEET C3.1

NEW BED TOWER

EXISTING HOSPITAL

ROCKY RIDGE DRIVE

LOOP ROAD

PROPERTY LINE

PROPERTY LINE

LIMITS OF GRADING

LIMITS OF GRADING

LIMITS OF GRADING

LEAD HILL BOULEVARD

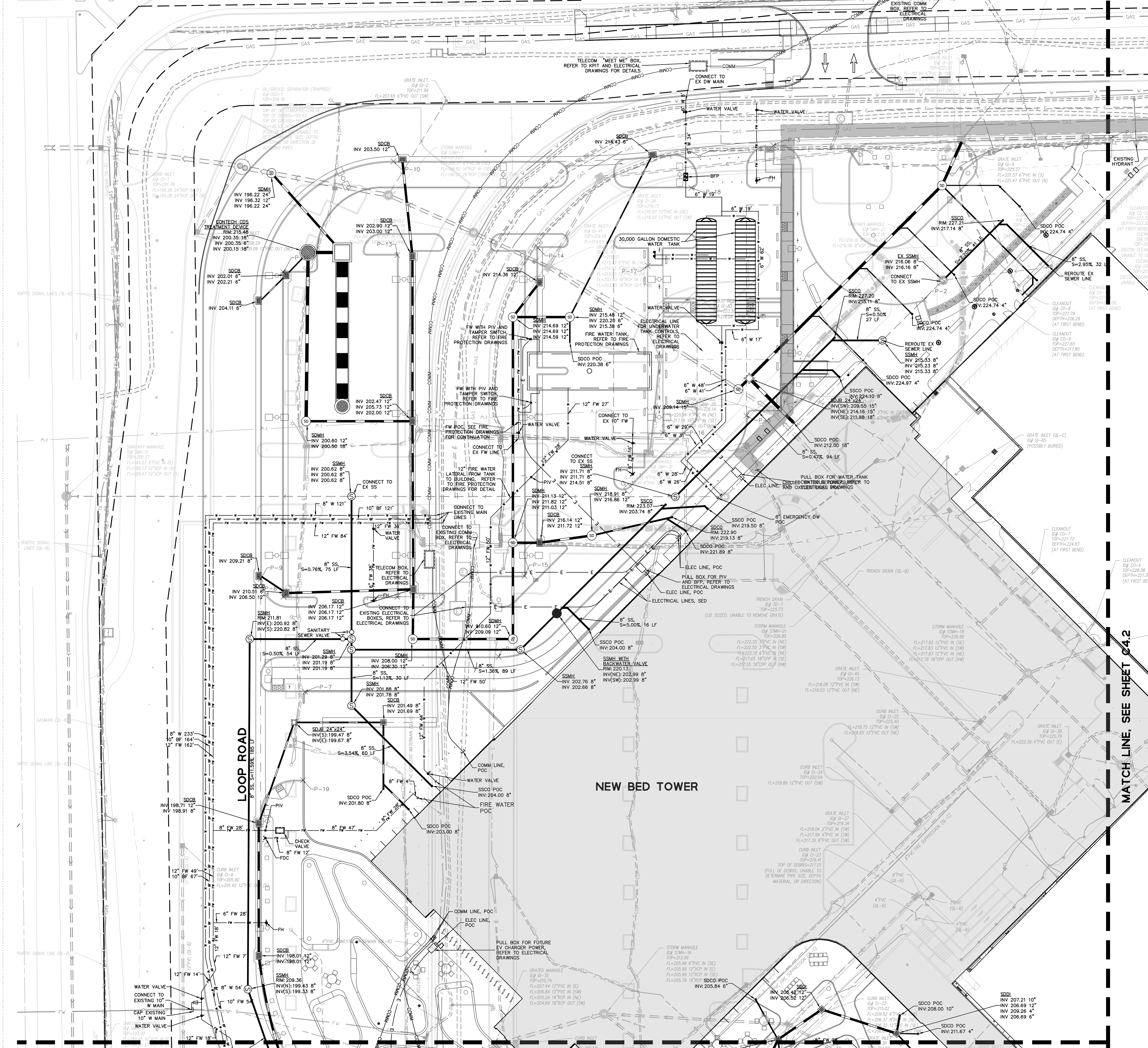

No.	Revision Description	YYYY-MM-DD
1	MPP STAGE 2 RESPONSE 2	2022-08-19

Agency Approval

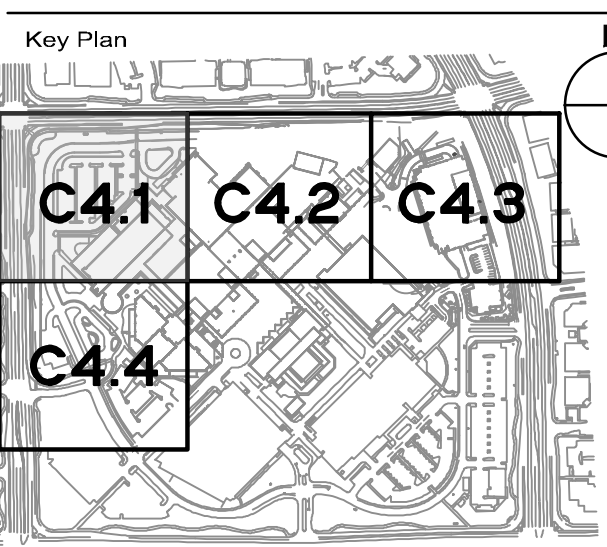

Hellmuth, Obata + Kassabaum, Inc.

One Bush Street, Suite 200
 San Francisco, CA 94104 USA
 t +1 415 243 0555 f +1 415 882 7763

All reproduction & intellectual property
 rights reserved © 2022
 In Association with
BKF ENGINEERS
 Civil Engineering
 880 9th St, Suite 2300
 Sacramento, CA 95814

- LEGEND**
- PRIVATE STORM DRAIN PIPE
 - PRIVATE FIRE WATER PIPE
 - PRIVATE SANITARY SEWER PIPE
 - PRIVATE POTABLE WATER PIPE
 - COMMUNICATION LINE
 - FUEL LINE
 - ELECTRIC LINE
 - OXYGEN LINE
 - CHILLED WATER SUPPLY LINE
 - CHILLED WATER RETURN LINE
 - GATE VALVE
 - STORM DRAIN MANHOLE
 - SANITARY SEWER MANHOLE
 - STORM DRAIN CURB INLET
 - STORM DRAIN DROP INLET
 - FIRE HYDRANT
 - FIRE DEPARTMENT CONNECTION
 - POST INDICATOR VALVE
 - BACKWATER VALVE
 - VAULT
 - VALVE

Professional Seals

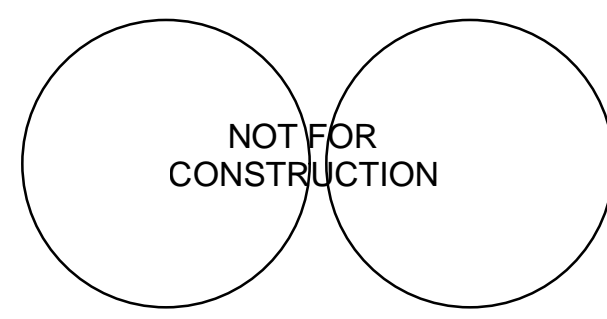

Facility
**KAISER PERMANENTE
 ROSEVILLE MEDICAL
 CENTER**
 ROSEVILLE, CALIFORNIA

Project
INPATIENT BED TOWER
 1600 EUREKA RD
 ROSEVILLE, CA 95661

Sheet Title

UTILITY PLAN

Scale: Kaiser Project # CAP015954
 AS INDICATED HOK Project # 17.0407.00
 Sheet Number

Date: 08/19/22

C4.1

Original drawing is 42 x 36. Do not scale contents of this drawing.



MATCH LINE, SEE SHEET C4.2

MATCH LINE, SEE SHEET C4.4

LEAD HILL BOULEVARD

LOOP ROAD

EXISTING HOSPITAL

WOMEN AND CHILDREN'S CENTER

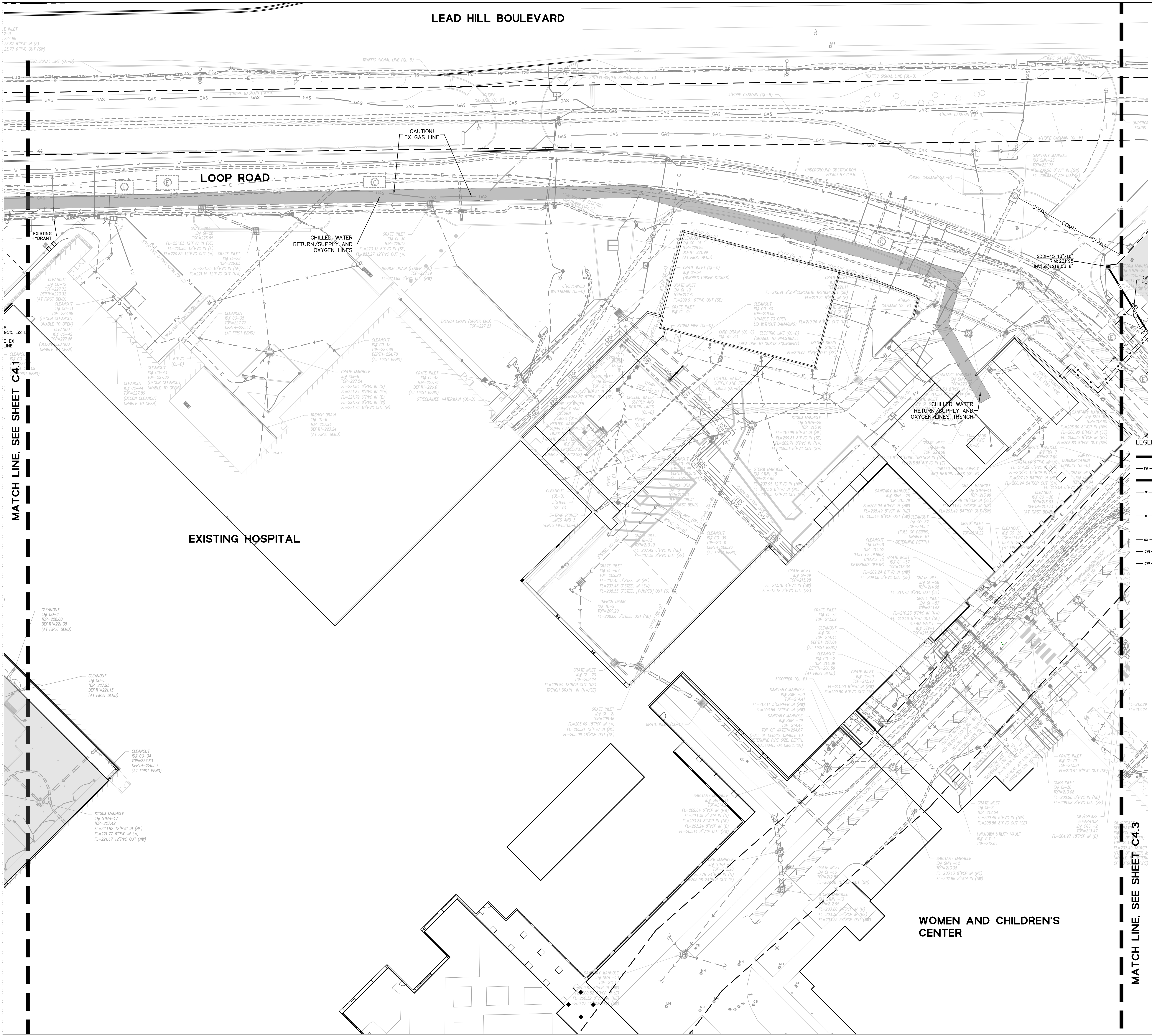

MATCH LINE, SEE SHEET C4.1

MATCH LINE, SEE SHEET C4.3

No.	Revision Description	YYYY-MM-DD
1	MPP STAGE 2 RESPONSE 2	2022-08-19

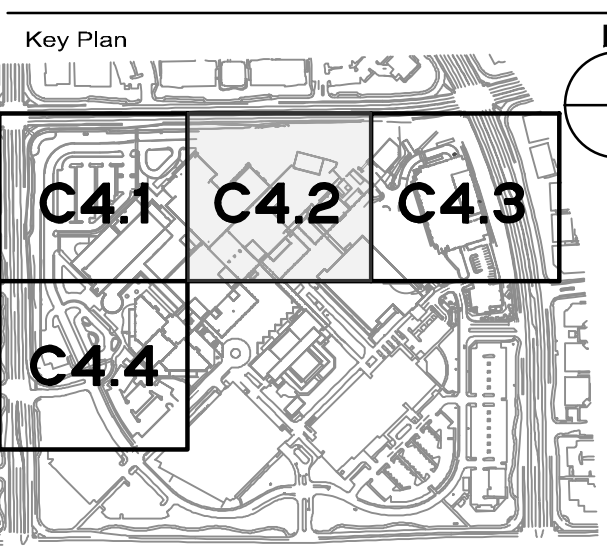

Hellmuth, Obata + Kassabaum, Inc.
 One Bush Street, Suite 200
 San Francisco, CA 94104 USA
 t +1 415 243 0555 f +1 415 882 7763

All reproduction & intellectual property
 rights reserved © 2021
 In Association with
BKF ENGINEERS
 Civil Engineering
 580 9th St, Suite 2300
 Sacramento, CA 95814

- LEGEND**
- PRIVATE STORM DRAIN PIPE
 - PRIVATE FIRE WATER PIPE
 - PRIVATE SANITARY SEWER PIPE
 - PRIVATE POTABLE WATER PIPE
 - COMMUNICATION LINE
 - FUEL LINE
 - ELECTRIC LINE
 - OXYGEN LINE
 - CHILLED WATER SUPPLY LINE
 - CHILLED WATER RETURN LINE
 - GATE VALVE
 - STORM DRAIN MANHOLE
 - SANITARY SEWER MANHOLE
 - STORM DRAIN CURB INLET
 - STORM DRAIN DROP INLET
 - FIRE HYDRANT
 - FIRE DEPARTMENT CONNECTION
 - POST INDICATOR VALVE
 - BACKWATER VALVE
 - VAULT
 - VALVE

NOT FOR CONSTRUCTION

Facility
**KAISER PERMANENTE
 ROSEVILLE MEDICAL
 CENTER**
 ROSEVILLE, CALIFORNIA
 Project
INPATIENT BED TOWER
 1600 EUREKA RD
 ROSEVILLE, CA 95661

Sheet Title
UTILITY PLAN

Scale: Kaiser Project # CAP015954
 AS INDICATED HOK Project # 17.04047.00
 Sheet Number
C4.2

Original drawing is 42 x 36. Do not scale contents of this drawing.





MATCH LINE, SEE SHEET C4.2

LEGEND	
	PRIVATE STORM DRAIN PIPE
	PRIVATE FIRE WATER PIPE
	PRIVATE SANITARY SEWER PIPE
	PRIVATE POTABLE WATER PIPE
	COMMUNICATION LINE
	FUEL LINE
	ELECTRIC LINE
	OXYGEN LINE
	CHILLED WATER SUPPLY LINE
	CHILLED WATER RETURN LINE
	GATE VALVE
	STORM DRAIN MANHOLE
	SANITARY SEWER MANHOLE
	STORM DRAIN CURB INLET
	STORM DRAIN DROP INLET
	FIRE HYDRANT
	FIRE DEPARTMENT CONNECTION
	POST INDICATOR VALVE
	BACKWATER VALVE
	VAULT
	VALVE

KAISER PERMANENTE
 KAISER PERMANENTE
 KAISER FOUNDATION
 HEALTH PLAN INC

NATIONAL FACILITIES SERVICES
 POST OFFICE BOX 12916
 OAKLAND, CA 94604

No.	Revision Description	YYYY-MM-DD
1	MPP STAGE 2 RESPONSE 2	2022-08-19

Agency Approval

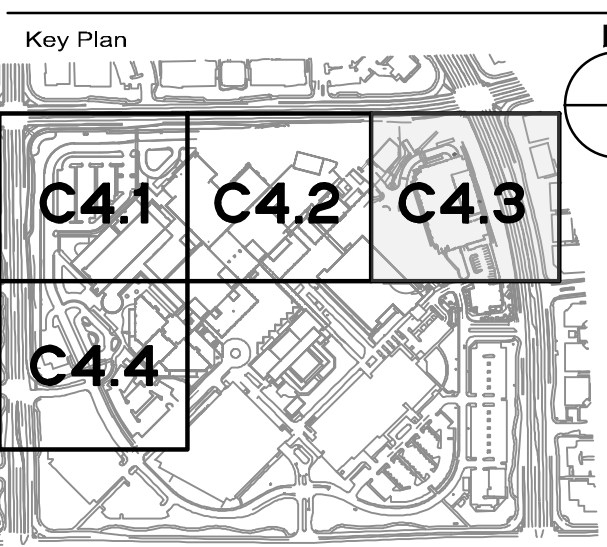

Hellmuth, Obata + Kassabaum, Inc.

One Bush Street, Suite 200
 San Francisco, CA 94104 USA
 t +1 415 243 0555 f +1 415 882 7763

All reproduction & intellectual property
 rights reserved © 2022
 In Association with
BKF ENGINEERS
 Civil Engineering
 880 9th St., Suite 2300
 Sacramento, CA 95814

Professional Seals

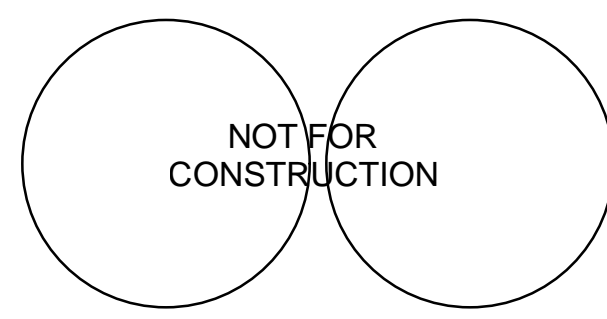

Facility
**KAISER PERMANENTE
 ROSEVILLE MEDICAL
 CENTER**
 ROSEVILLE, CALIFORNIA

Project
INPATIENT BED TOWER
 1600 EUREKA RD
 ROSEVILLE, CA 95661

Sheet Title
UTILITY PLAN

Scale: Kaiser Project # CAP015954
 AS INDICATED HOK Project # 17.04047.00
 Sheet Number

Date: 08/19/22
C4.3

Original drawing is 42 x 30. Do not scale contents of this drawing.

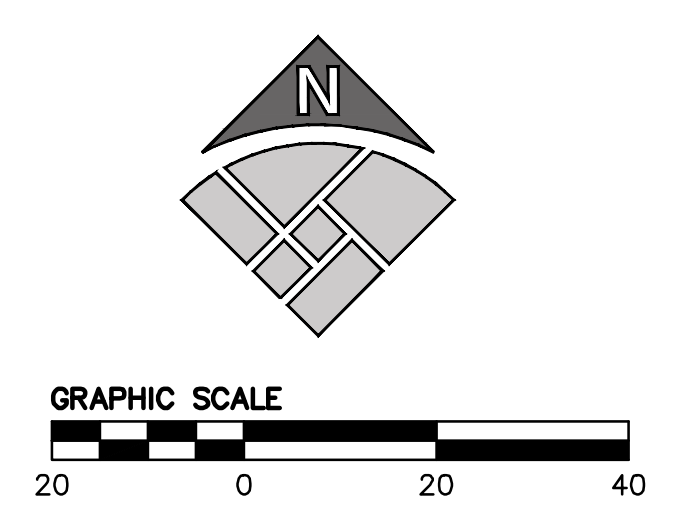

No.	Revision Description	YYYY-MM-DD
1	MPP STAGE 2 RESPONSE 2	2022-08-19

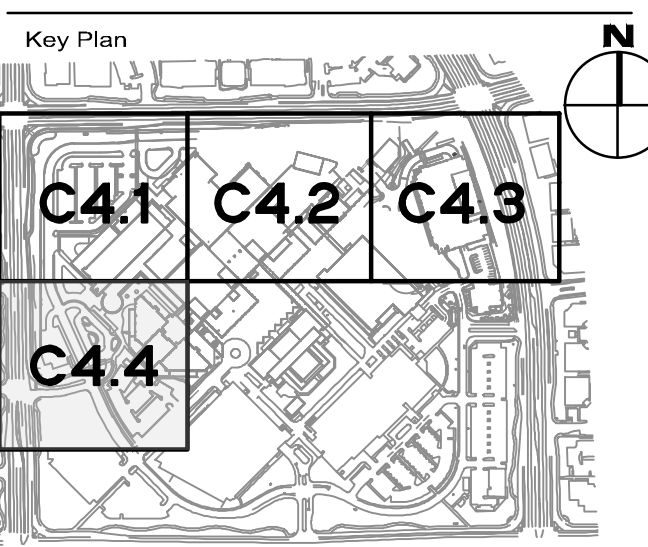

Hellmuth, Obata + Kassabaum, Inc.
 One Bush Street, Suite 200
 San Francisco, CA 94104 USA
 t +1 415 243 0555 f +1 415 882 7763

All reproduction & intellectual property
 rights reserved © 2022
 In Association with
BKF ENGINEERS
 Civil Engineering
 880 9th St, Suite 2300
 Sacramento, CA 95814

Professional Seals

 NOT FOR
 CONSTRUCTION

Facility
**KAISER PERMANENTE
 ROSEVILLE MEDICAL
 CENTER**
 ROSEVILLE, CALIFORNIA
 Project
INPATIENT BED TOWER
 1600 EUREKA RD
 ROSEVILLE, CA 95661

Sheet Title
UTILITY PLAN
 Scale: Kaiser Project # CAP015954
 AS INDICATED HOK Project # 17.04047.00
 Sheet Number
C4.4
 Date: 08/19/22
 Original drawing is 42 x 36. Do not scale contents of this drawing.

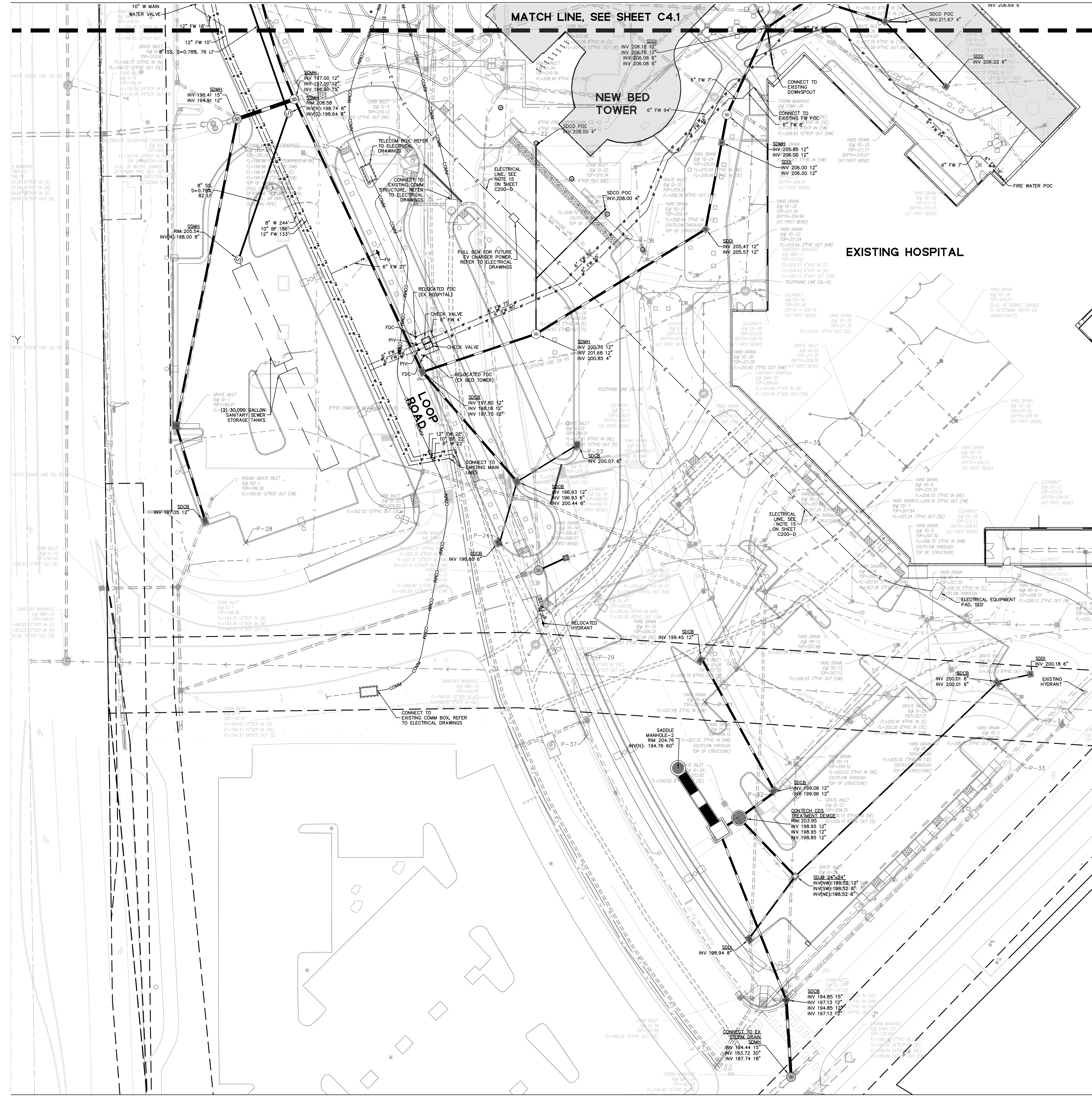

LEGEND

	PRIVATE STORM DRAIN PIPE
	PRIVATE FIRE WATER PIPE
	PRIVATE SANITARY SEWER PIPE
	PRIVATE POTABLE WATER PIPE
	COMMUNICATION LINE
	FUEL LINE
	ELECTRIC LINE
	OXYGEN LINE
	CHILLED WATER SUPPLY LINE
	CHILLED WATER RETURN LINE
	GATE VALVE
	STORM DRAIN MANHOLE
	SANITARY SEWER MANHOLE
	STORM DRAIN CURB INLET
	STORM DRAIN DROP INLET
	FIRE HYDRANT
	FIRE DEPARTMENT CONNECTION
	POST INDICATOR VALVE
	BACKWATER VALVE
	VAULT
	VALVE

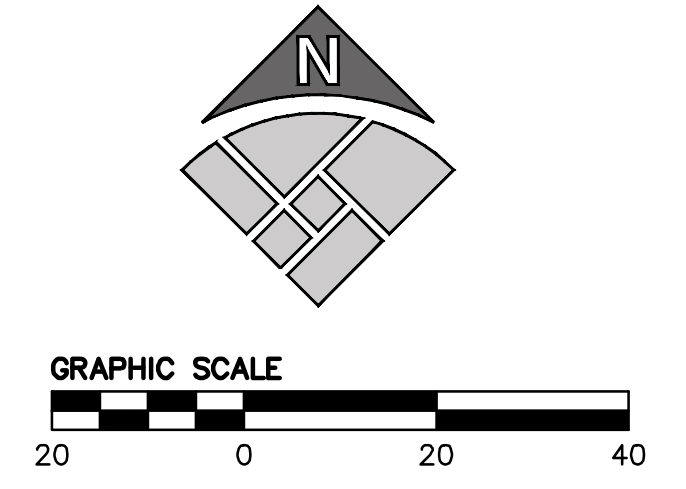

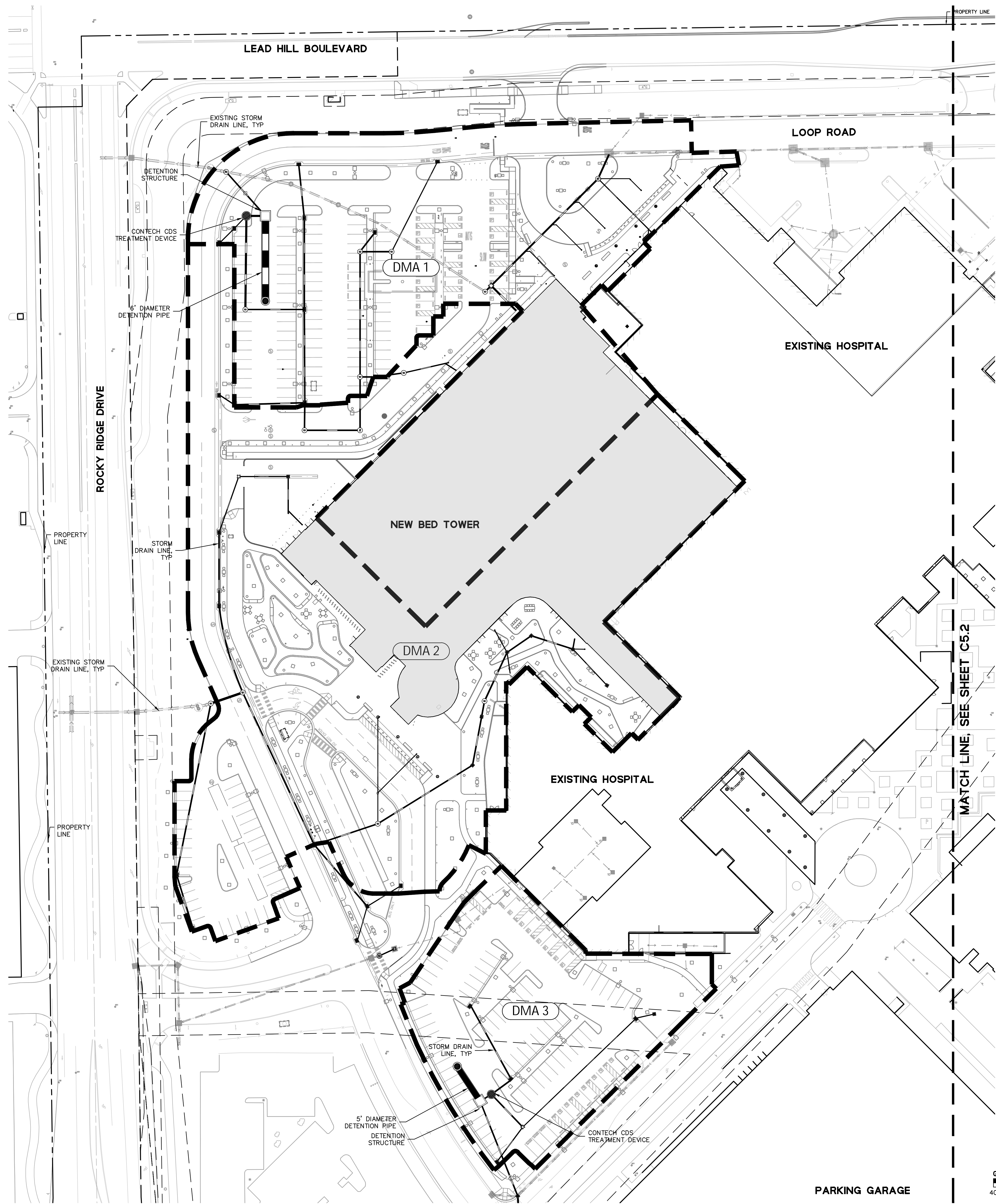

STORMWATER QUALITY SUMMARY TABLE								
Drainage Management Area (DMA)	DMA Area (SF)	DMA Area (acres)	Post Project Pervious Area (SF)	Post Project Impervious Area (SF)	Pre Project Pervious Area (SF)	Pre Project Impervious Area (SF)	New and/or replaced Impervious Surface Area (SF)	Stormwater Treatment Measures
DMA 1	134,073	3.078	14,803	119,270	22,984	91,145	28,125	PTD
DMA 2	165,022	3.788	34,705	130,317	30,268	131,110	-793	EXISTING PTD
DMA 3	46,109	1.059	9,895	36,214	14,839	27,763	8,451	PTD
DMA 4	117,324	2.693	34,374	82,950	21,194	96,130	-13,180	PTD
DMA 5	14,742	0.338	6,904	7,838	1,776	12,966	-5,128	PTD
TOTAL	477,270	10.957	100,681	376,589	91,061	359,114	17,475	

*PTD = Proprietary Treatment Device

KAISER PERMANENTE
 KAISER PERMANENTE
 KAISER FOUNDATION
 HEALTH PLAN INC
 NATIONAL FACILITIES SERVICES
 POST OFFICE BOX 12916
 OAKLAND, CA 94604

No.	Revision Description	YYYY-MM-DD
1	MPP STAGE 2 RESPONSE 2	2022-08-19

Agency Approval

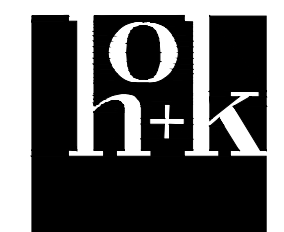
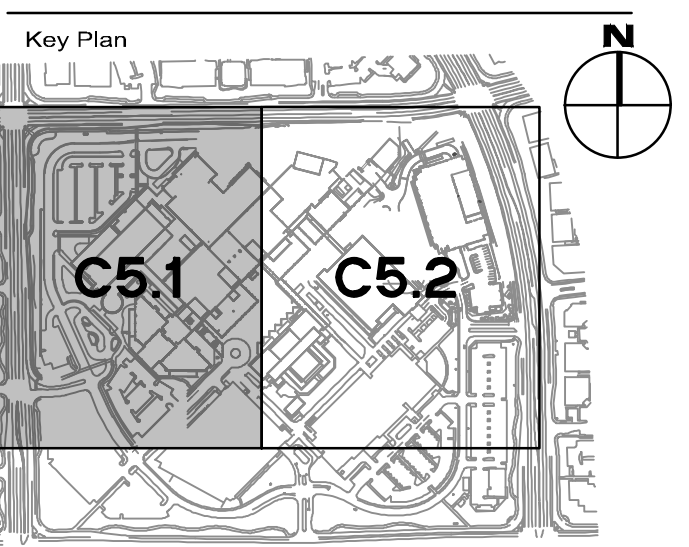

Hellmuth, Obata + Kassabaum, Inc.
 One Bush Street, Suite 200
 San Francisco, CA 94104 USA
 t +1 415 243 0555 f +1 415 882 7763

All reproduction & intellectual property rights reserved © 2021
 In Association with
BKF ENGINEERS
 Civil Engineering
 880 9th St, Suite 2300
 Sacramento, CA 95814

Professional Seals

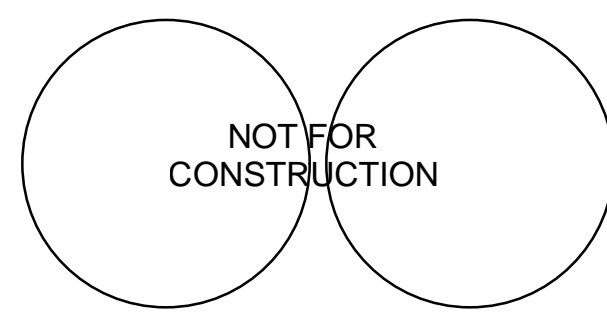

Facility
**KAISER PERMANENTE
 ROSEVILLE MEDICAL
 CENTER
 ROSEVILLE, CALIFORNIA**
 Project
**INPATIENT BED TOWER
 1600 EUREKA RD
 ROSEVILLE, CA 95661**

Sheet Title

STORMWATER PLAN

Scale: Kaiser Project # CAP015954
 AS INDICATED HOK Project # 17.04047.00
 Sheet Number

Date:
 08/19/22

C5.1

Original drawing is 42 x 30. Do not scale contents of this drawing.

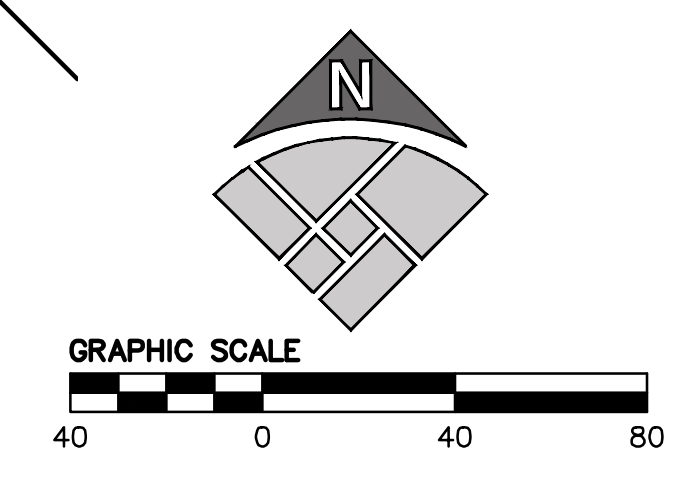

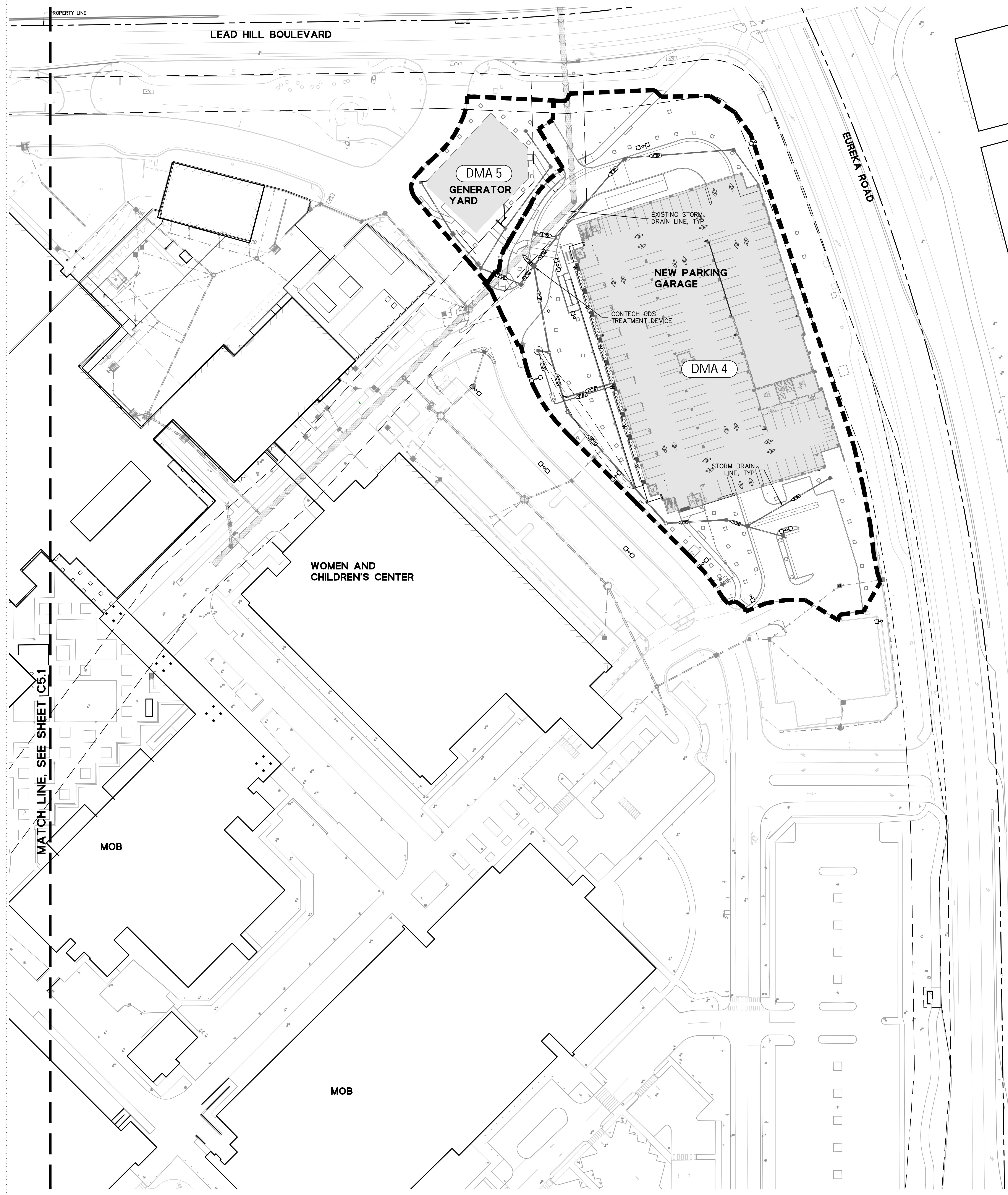

STORMWATER QUALITY SUMMARY TABLE								
Drainage Management Area (DMA)	DMA Area (SF)	DMA Area (acres)	Post Project Pervious Area (SF)	Post Project Impervious Area (SF)	Pre Project Pervious Area (SF)	Pre Project Impervious Area (SF)	New and/or replaced Impervious Surface Area (SF)	Stormwater Treatment Measures
DMA 1	134,073	3,078	14,803	119,270	22,984	91,145	28,125	PTD
DMA 2	165,022	3,788	34,705	130,317	30,268	131,110	-793	EXISTING PTD
DMA 3	46,109	1,059	9,895	36,214	14,839	27,763	8,451	PTD
DMA 4	117,324	2,693	34,374	82,950	21,194	96,130	-13,180	PTD
DMA 5	14,742	0,338	6,904	7,838	1,776	12,966	-5,128	PTD
TOTAL	477,270	10,957	100,681	376,589	91,061	359,114	17,475	

*PTD = Proprietary Treatment Device

KAISER PERMANENTE
 KAISER PERMANENTE
 KAISER FOUNDATION
 HEALTH PLAN INC
 NATIONAL FACILITIES SERVICES
 POST OFFICE BOX 12916
 OAKLAND, CA 94604

No.	Revision Description	YYYY-MM-DD
1	MPP STAGE 2 RESPONSE 2	2022-08-19

Agency Approval

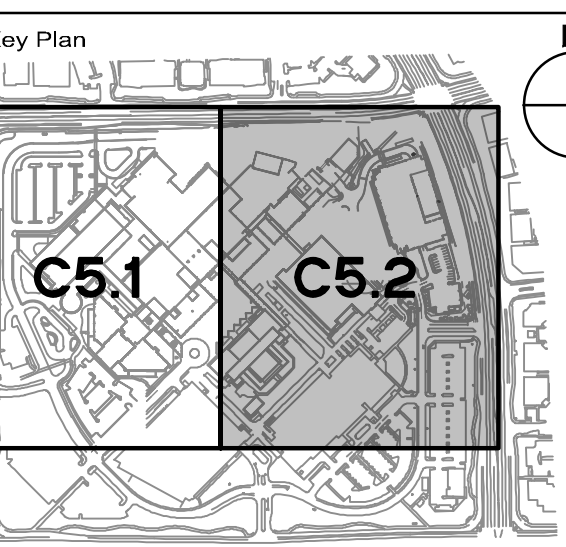

Hellmuth, Obata + Kassabaum, Inc.
 One Bush Street, Suite 200
 San Francisco, CA 94104 USA
 t +1 415 243 0555 f +1 415 882 7763

All reproduction & intellectual property rights reserved © 2021
 In Association with
BKF ENGINEERS
 Civil Engineering
 880 9th St, Suite 2300
 Sacramento, CA 95814

Professional Seals

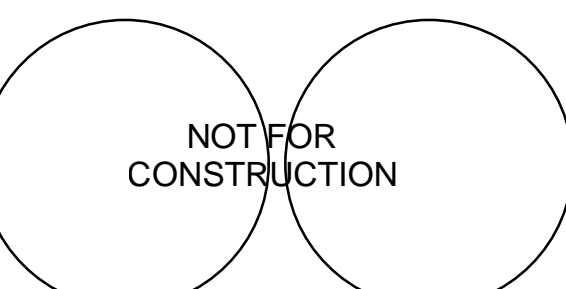

Facility
**KAISER PERMANENTE
 ROSEVILLE MEDICAL
 CENTER
 ROSEVILLE, CALIFORNIA**
 Project
**INPATIENT BED TOWER
 1600 EUREKA RD
 ROSEVILLE, CA 95661**

Sheet Title
STORMWATER PLAN

Scale: AS INDICATED	Kaiser Project # CAP015954 HOK Project # 17.04047.00 Sheet Number
Date: 08/19/22	C5.2

Original drawing is 42 x 30. Do not scale contents of this drawing.

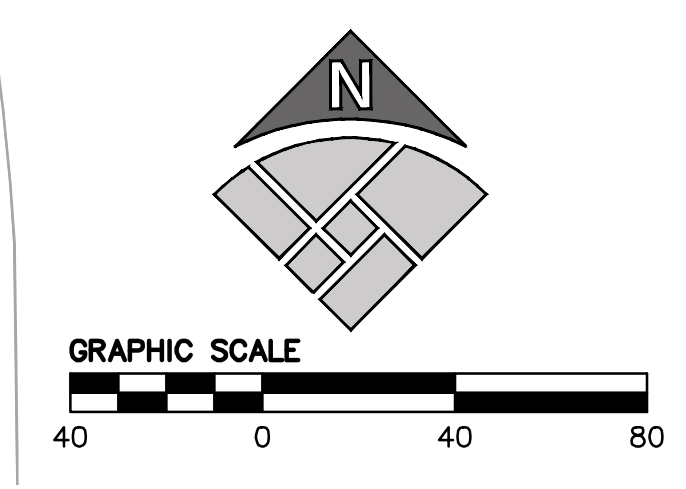

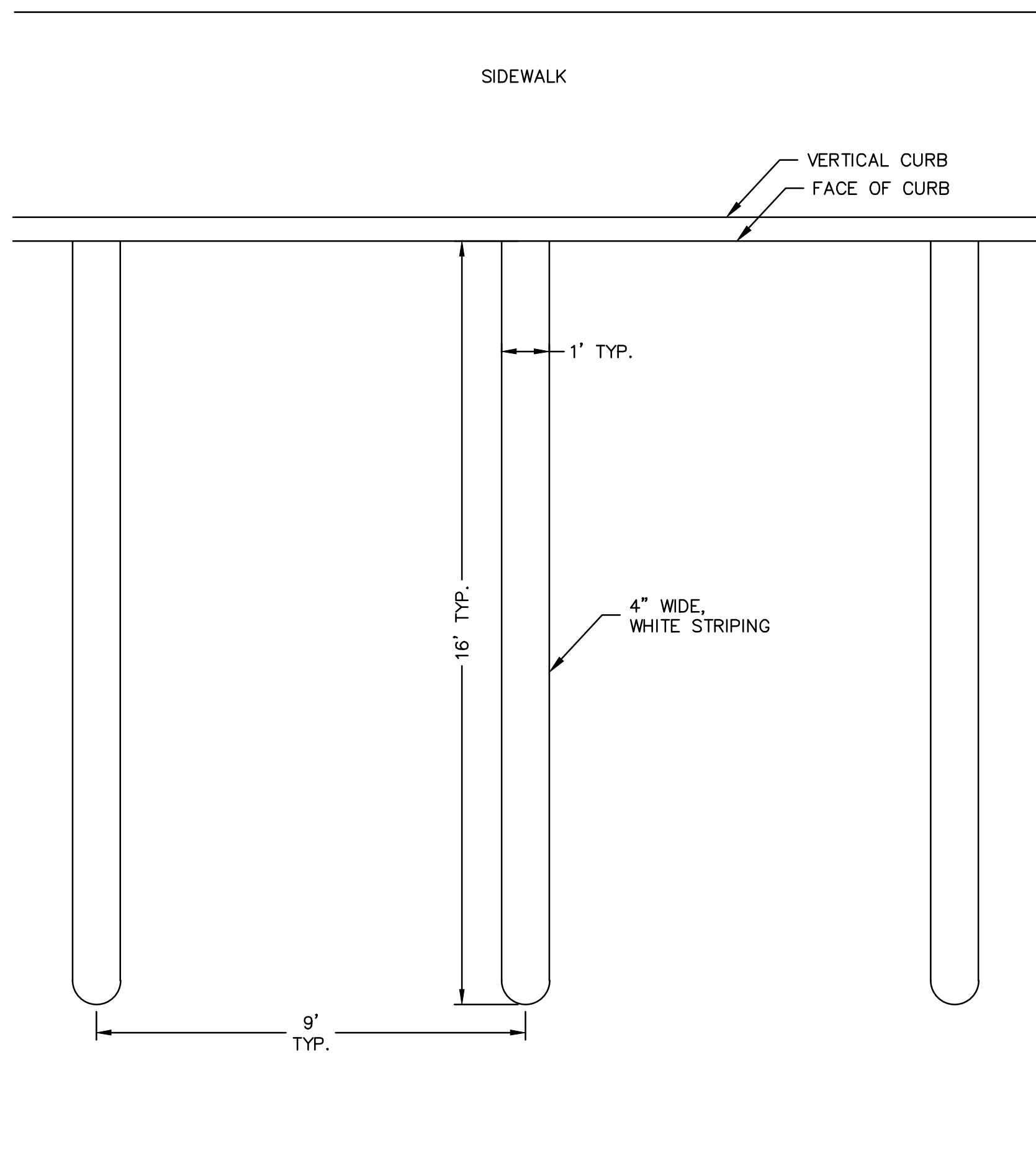

1 9' X 16' UNIVERSAL PARKING STALL
NOT TO SCALE

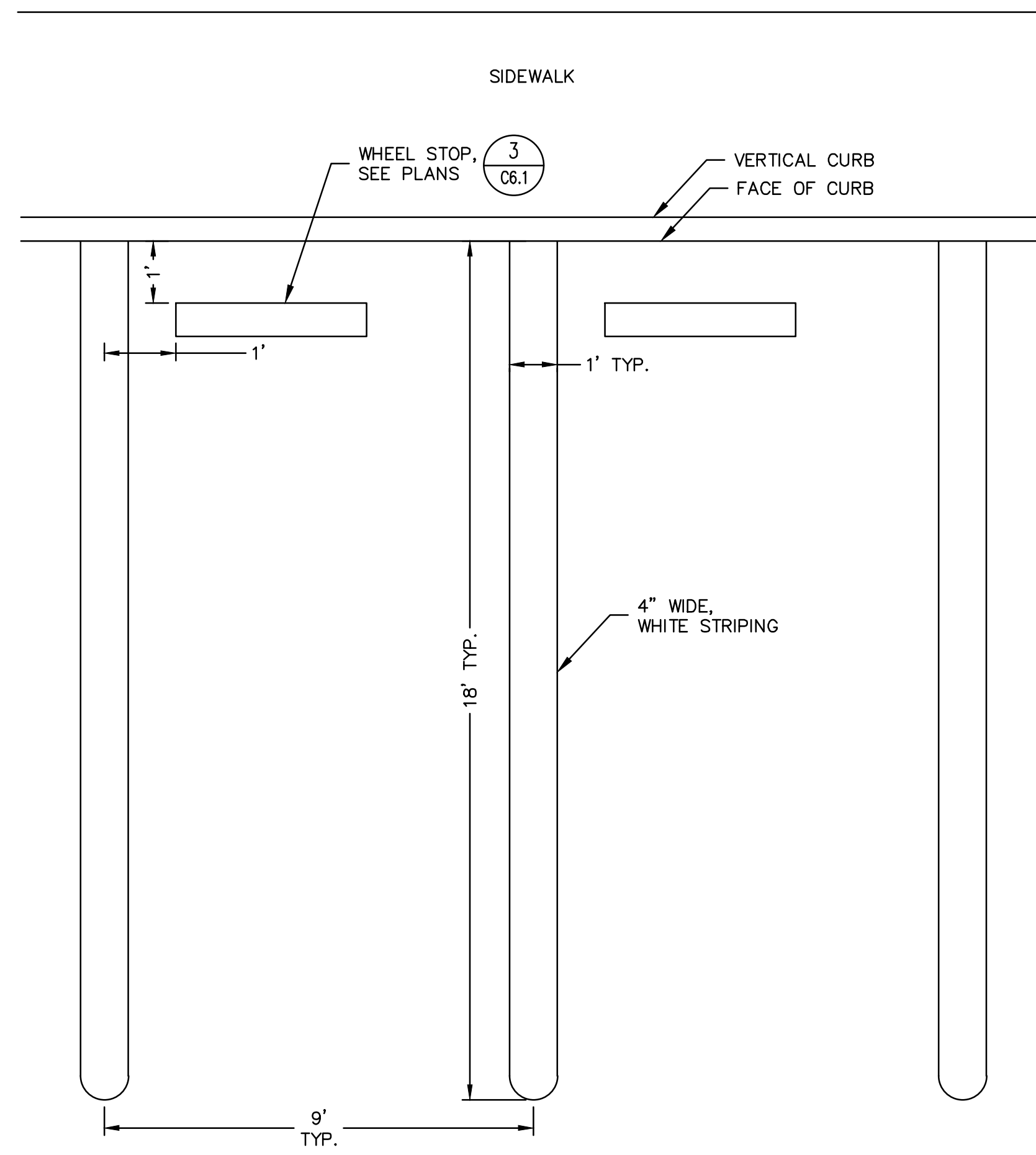

2 9' X 18' UNIVERSAL PARKING STALL
NOT TO SCALE

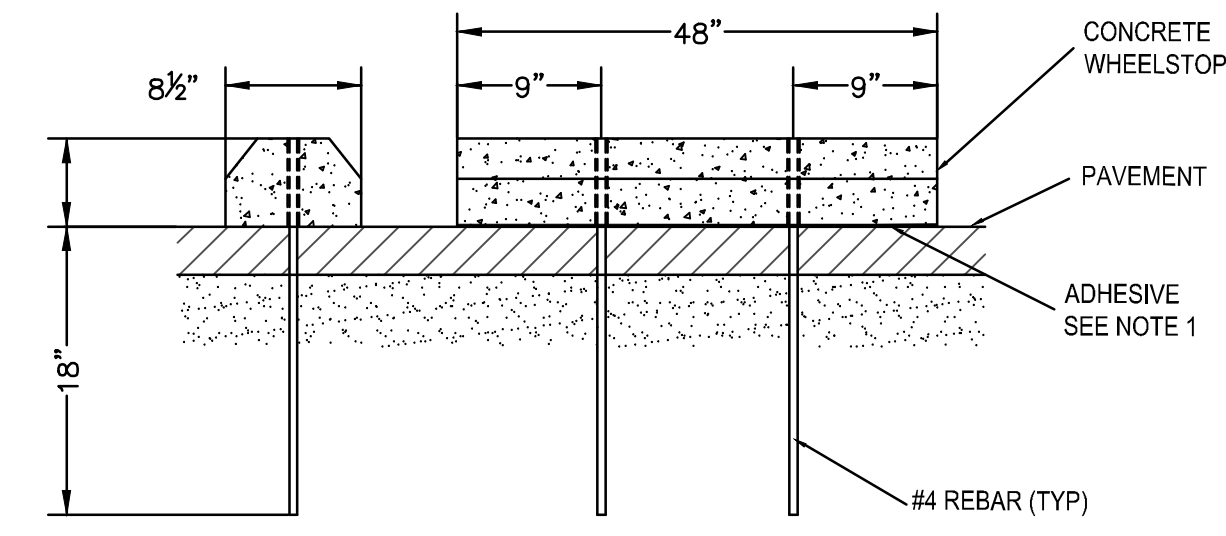

3 WHEELSTOP DETAIL
NOT TO SCALE

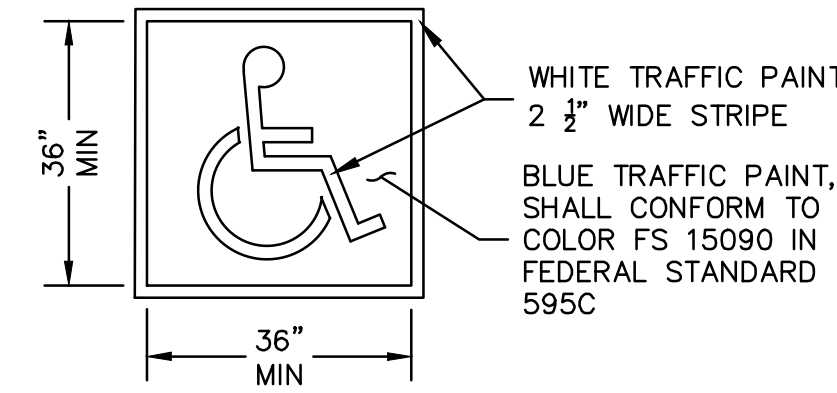

NOTE: THE CENTERLINE OF THE INTERNATIONAL SYMBOL OF ACCESSIBILITY SHALL BE A MAXIMUM OF 6" FROM THE CENTERLINE OF THE PARKING SPACE, ITS SIDES PARALLEL TO THE LENGTH OF THE PARKING SPACE AND ITS LOWER CORNER AT, OR LOWER SIDE ALIGNED WITH, THE END OF THE PARKING SPACE LENGTH.

3 SYMBOL FOR ACCESSIBILITY
NOT TO SCALE

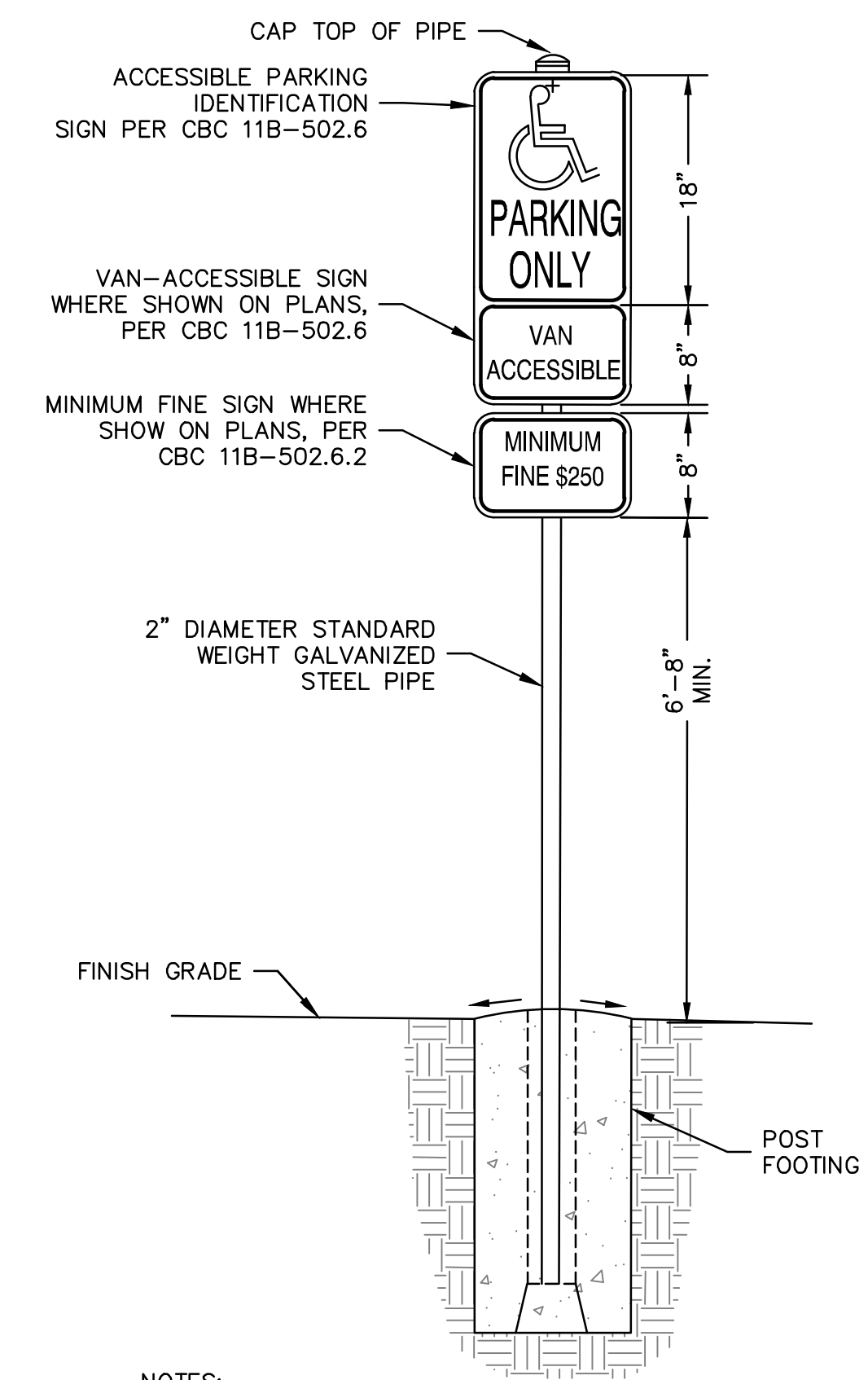

NOTES:
1. SIGN CODES PER CALTRANS MUTCD AND CALTRANS SIGN SPECIFICATIONS SEPT. 2010.
2. MOUNT SIGN PER CALTRANS STANDARD SPECIFICATIONS, SECTION 56.

4 ACCESSIBLE SIGN AND POST
NOT TO SCALE

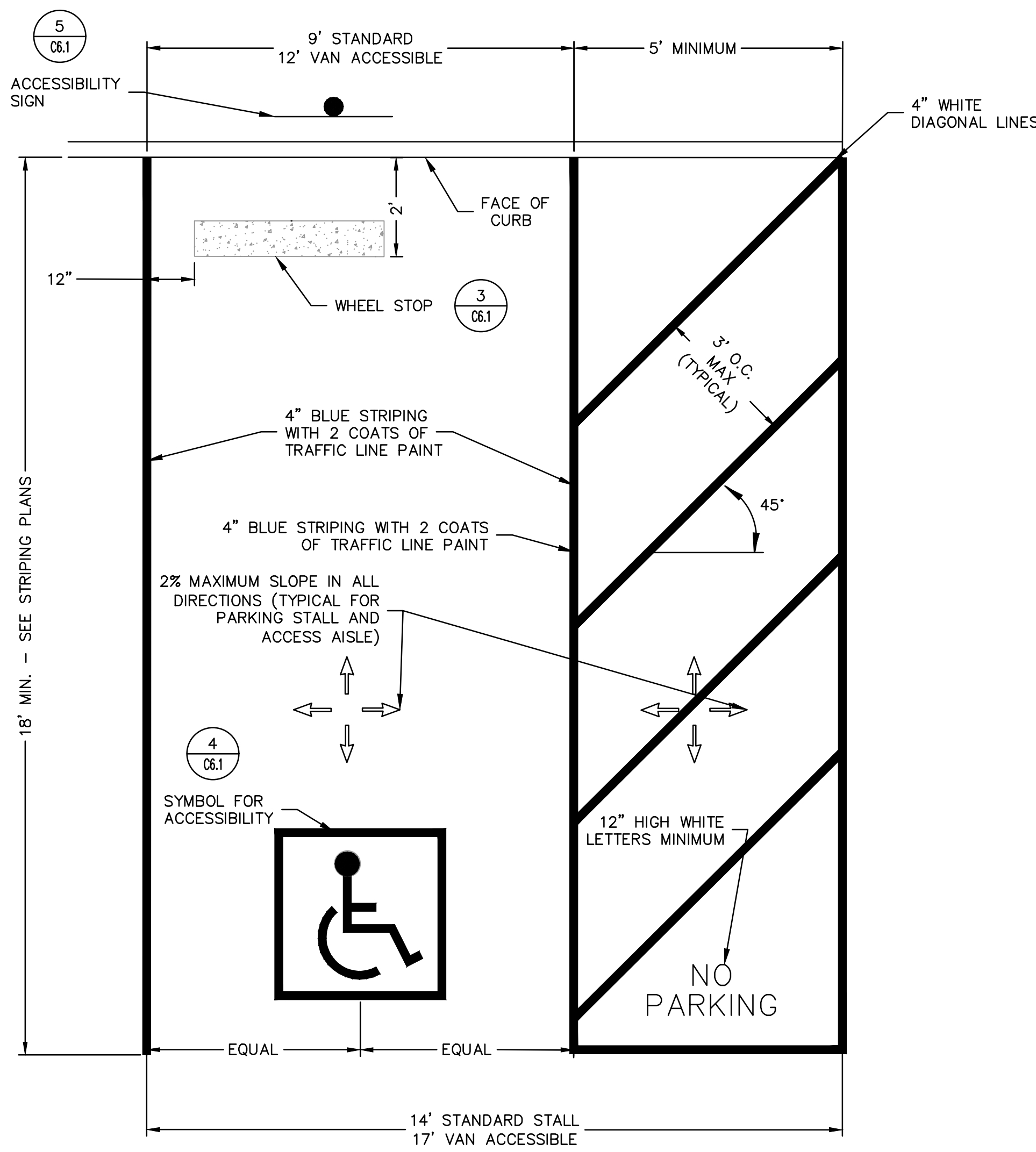

5 ACCESSIBLE PARKING STALL
NOT TO SCALE

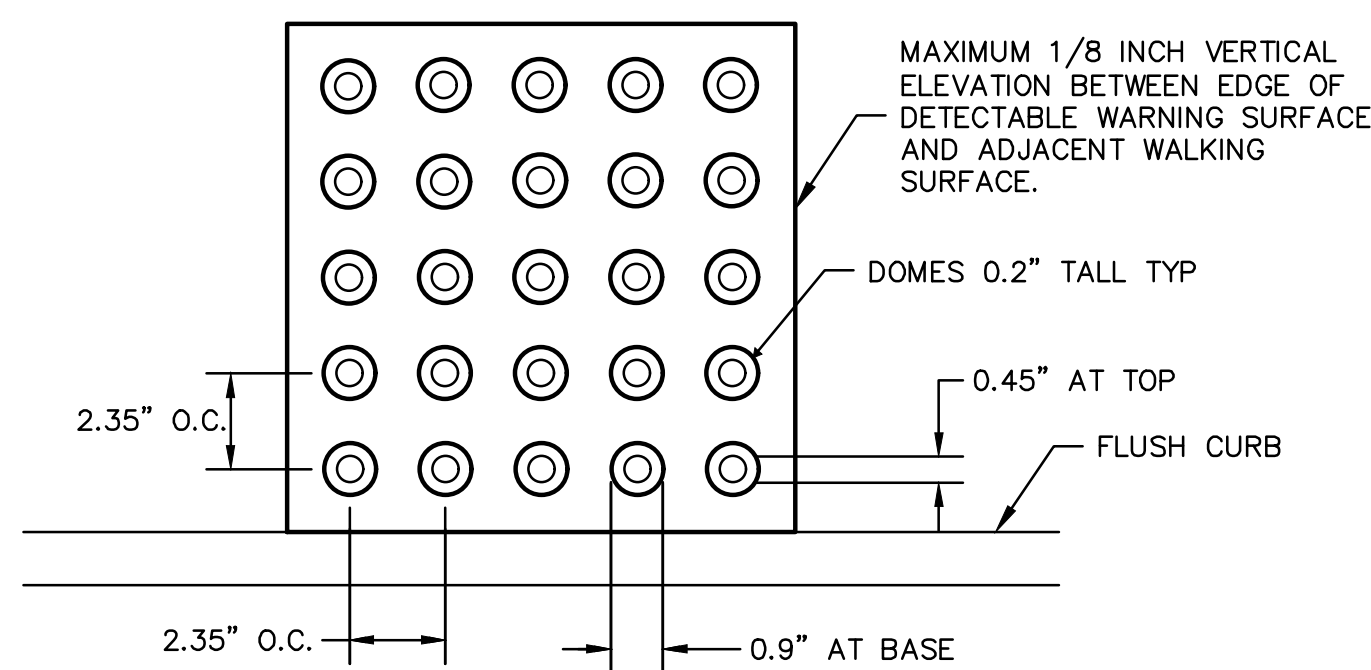

NOTES:
1. DETECTABLE WARNING SURFACE SHALL BE CAST-IN PLACE WITHIN CONCRETE ARMOR-TILE OR APPROVED EQUAL.
2. THE DETECTABLE WARNING SURFACE SHALL BE INSTALLED ALONG THE FULL WIDTH AND 3' DEPTH ON THE CURB RAMP, EXCLUDING THE FLARED SIDES AND INSIDE THE GROOVED BORDER, THE EDGE OF THE DETECTABLE WARNING SURFACE NEAREST THE STREET SHALL BE PLACED BETWEEN 6 AND 8 INCHES FROM THE FACE OF FLUSH CURB, UNLESS INDICATED OTHERWISE.
3. COLOR OF DETECTABLE WARNING SURFACE SHALL BE YELLOW CONFORMING TO FS33538 OF FEDERAL STD. 595C.
4. DETECTABLE WARNING SURFACE SHALL BE SLIP-RESISTANT.
5. DETECTABLE WARNING SURFACE SHALL DIFFER FROM ADJOINING SURFACES IN RESILIENCY OR SOUND-ON-CANE CONTACT.
6. DETECTABLE WARNING SURFACE SHALL BE CAST-IN PLACE UNLESS OTHERWISE NOTED, SEE SURFACE IMPROVEMENTS PLAN.

6 DETECTABLE WARNING SURFACE
NOT TO SCALE

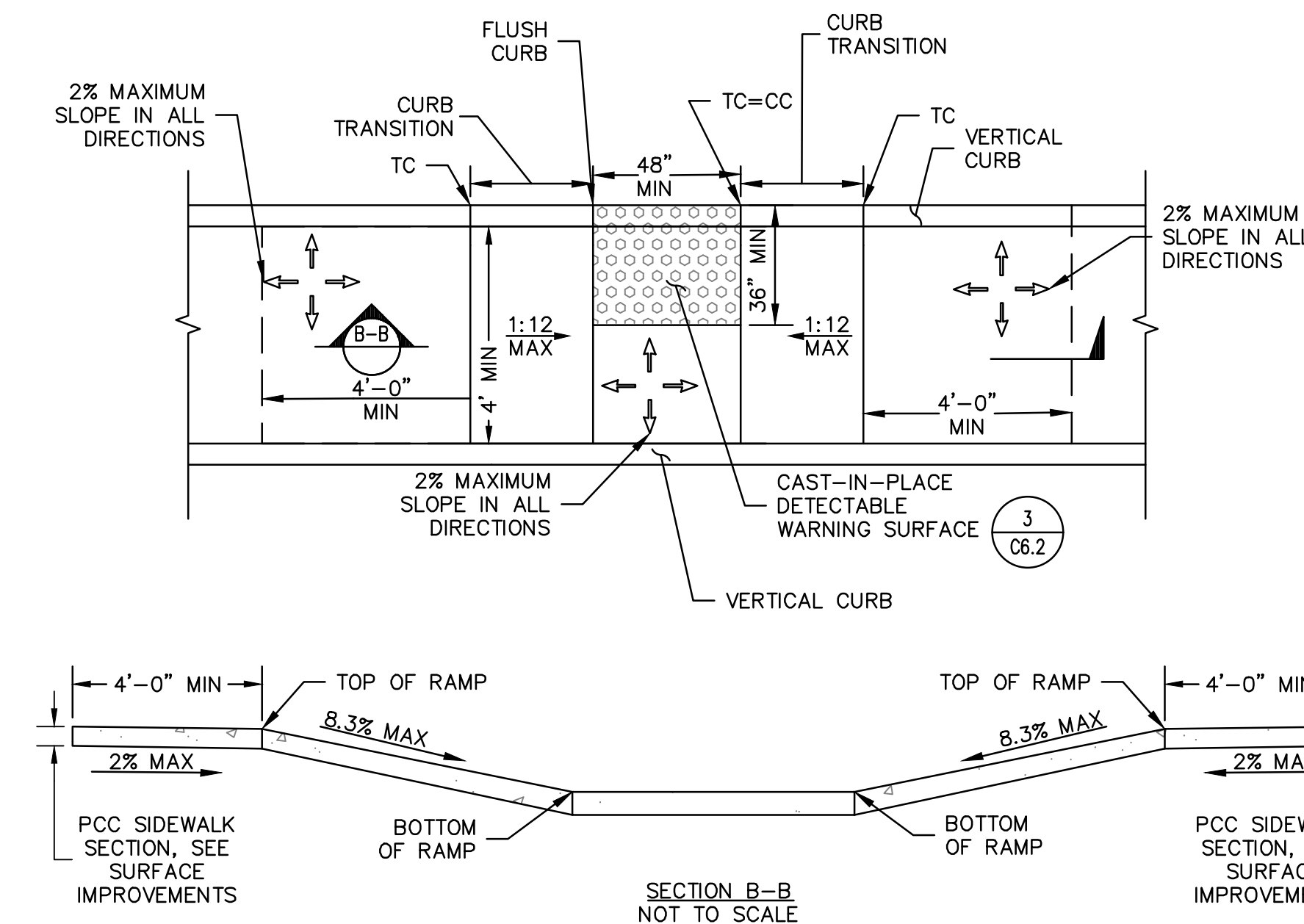

7 CURB RAMP
NOT TO SCALE



Kaiser Permanente
Kaiser Foundation
Health Plan Inc.
National Facilities Services
Post Office Box 12916
Oakland, CA 94604

No. Revision Description YYYY-MM-DD
1 MPP STAGE 2 RESPONSE 2 2022-08-19

Agency Approval

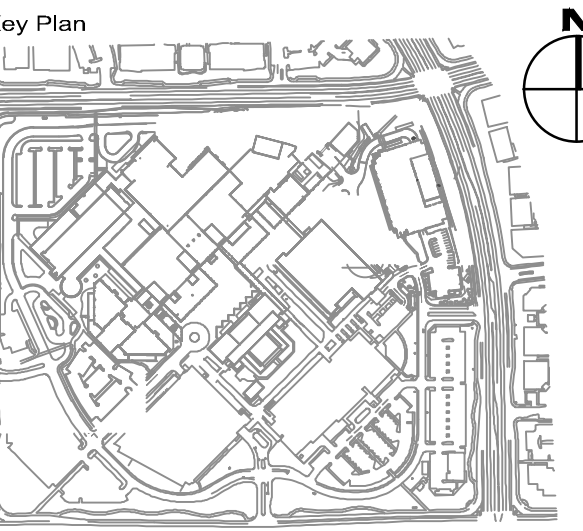

Hellmuth, Obata + Kassabaum, Inc.

One Bush Street, Suite 200
San Francisco, CA 94104 USA
t +1 415 243 0555 f +1 415 882 7763

All reproduction & intellectual property
rights reserved © 2021
In Association with
BKF ENGINEERS
Civil Engineering
880 9th St, Suite 2300
Sacramento, CA 95814

Professional Seals

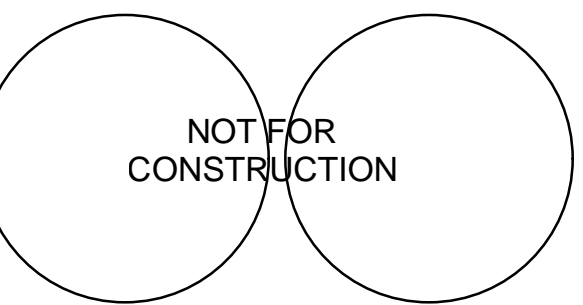

Facility
Kaiser Permanente
Roseville Medical
Center
Roseville, California
Project
Inpatient Bed Tower
1600 Eureka Rd
Roseville, CA 95661

Sheet Title

DETAILS

Scale: Kaiser Project # CAP015954
AS INDICATED HOK Project # 17.04047.00
Sheet Number

Date: 08/19/22
Original drawing is 42 x 30. Do not scale contents of this drawing.

C6.1

No.	Revision Description	YYYY-MM-DD
1	MPP STAGE 2 RESPONSE 2	2022-08-19

Agency Approval

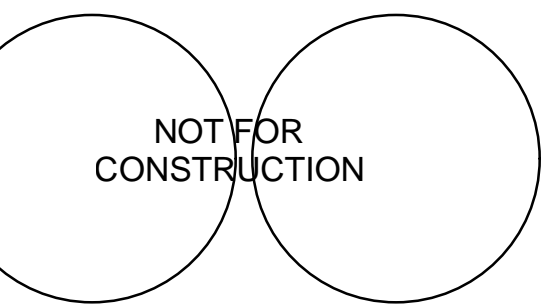
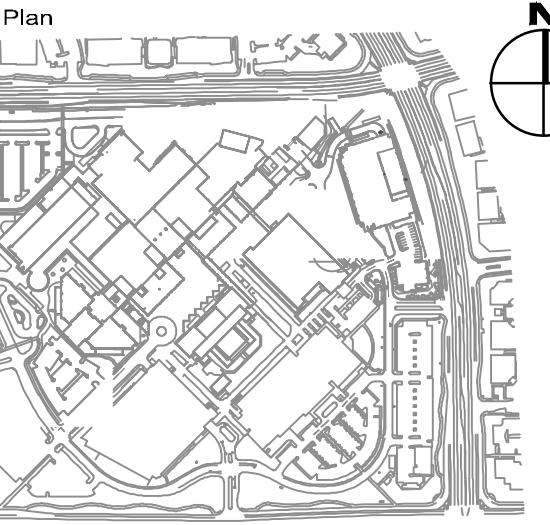

Scale: AS INDICATED	Kaiser Project # CAP015954 HOK Project # 17.04047.00 Sheet Number
Date: 08/19/22	C6.2

CDS2015-4-C DESIGN NOTES

CDS2015-4-C STANDARD CONFIGURATION IS SHOWN.
FOR NJDEP PROJECTS, PLEASE CONTACT YOUR LOCAL CONTECH REPRESENTATIVE FOR APPROVED CONFIGURATIONS.

**SITE SPECIFIC
DATA REQUIREMENTS**

STRUCTURE ID				
WATER QUALITY FLOW RATE (CFS OR L/s)	*			
PEAK FLOW RATE (CFS OR L/s)	*			
RETURN PERIOD OF PEAK FLOW (YRS)	*			
SCREEN APERTURE (2400 OR 4700)	*			
PIPE DATA				
	I.E.	MATERIAL	DIAMETER	
INLET PIPE 1	*	*	*	*
INLET PIPE 2	*	*	*	*
OUTLET PIPE	*	*	*	*
RIM ELEVATION	*			
ANTI-FLOTATION BALLAST				
	WIDTH	HEIGHT		
	*	*		
NOTES/SPECIAL REQUIREMENTS:				
* PER ENGINEER OF RECORD				

- GENERAL NOTES:**
- CONTECH TO PROVIDE ALL MATERIALS UNLESS NOTED OTHERWISE.
 - FOR SITE SPECIFIC DRAWINGS WITH DETAILED STRUCTURE DIMENSIONS AND WEIGHT, PLEASE CONTACT YOUR CONTECH ENGINEERED SOLUTIONS LLC REPRESENTATIVE www.contechES.com
 - CDS WATER QUALITY STRUCTURE SHALL BE IN ACCORDANCE WITH ALL DESIGN DATA AND INFORMATION CONTAINED IN THIS DRAWING. CONTRACTOR TO CONFIRM STRUCTURE MEETS REQUIREMENTS OF PROJECT.
 - STRUCTURE SHALL MEET AASHTO HS20 LOAD RATING, ASSUMING EARTH COVER OF 0' - 2' AND GROUNDWATER ELEVATION AT, OR BELOW, THE OUTLET PIPE INVERT ELEVATION. ENGINEER OF RECORD TO CONFIRM ACTUAL GROUNDWATER ELEVATION. CASTINGS SHALL MEET AASHTO M308 AND BE CAST WITH THE CONTECH LOGO.
 - IF REQUIRED, PVC HYDRAULIC SHEAR PLATE IS PLACED ON SHELF AT BOTTOM OF SCREEN CYLINDER. REMOVE AND REPLACE AS NECESSARY DURING MAINTENANCE CLEANING.
 - CDS STRUCTURE SHALL BE PRECAST CONCRETE CONFORMING TO ASTM C-478 AND AASHTO LOAD FACTOR DESIGN METHOD.
- INSTALLATION NOTES:**
- ANY SUB-BASE, BACKFILL DEPTH, AND/OR ANTI-FLOTATION PROVISIONS ARE SITE-SPECIFIC DESIGN CONSIDERATIONS AND SHALL BE SPECIFIED BY ENGINEER OF RECORD.
 - CONTRACTOR TO PROVIDE EQUIPMENT WITH SUFFICIENT LIFTING AND REACH CAPACITY TO LIFT AND SET THE CDS MANHOLE STRUCTURE.
 - CONTRACTOR TO INSTALL JOINT SEALANT BETWEEN ALL STRUCTURE SECTIONS AND ASSEMBLE STRUCTURE.
 - CONTRACTOR TO PROVIDE, INSTALL, AND GROUT INLET AND OUTLET PIPE(S). MATCH PIPE INVERTS WITH ELEVATIONS SHOWN. ALL PIPE CENTERLINES TO MATCH PIPE OPENING CENTERLINES.
 - CONTRACTOR TO TAKE APPROPRIATE MEASURES TO ASSURE UNIT IS WATER TIGHT, HOLDING WATER TO FLOWLINE INVERT MINIMUM. IT IS SUGGESTED THAT ALL JOINTS BELOW PIPE INVERTS ARE GROUTED.

**CONTECH
ENGINEERED SOLUTIONS LLC**
www.contechES.com
9025 Centre Pointe Dr., Suite 400, West Chester, OH 45389
800-338-1122 513-645-7000 513-645-7993 FAX

**CDS2015-4-C
ONLINE CDS
STANDARD DETAIL**

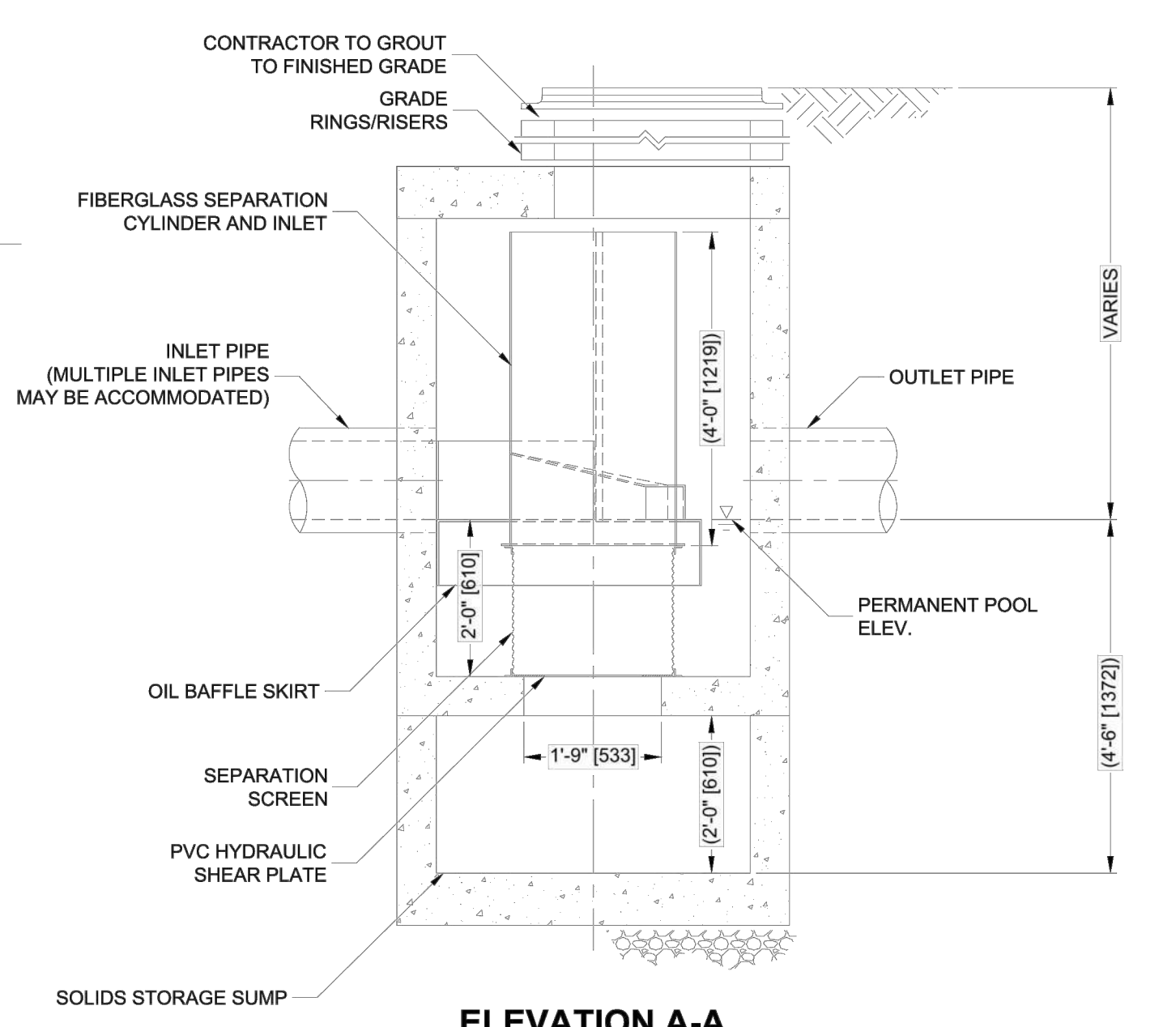
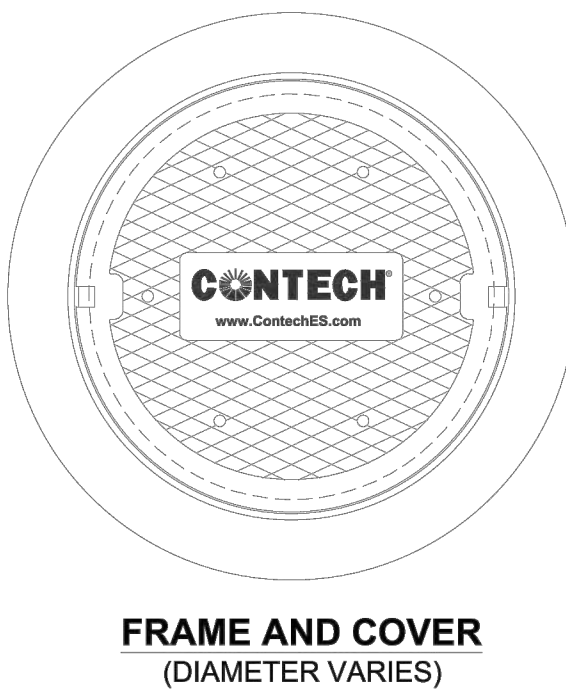
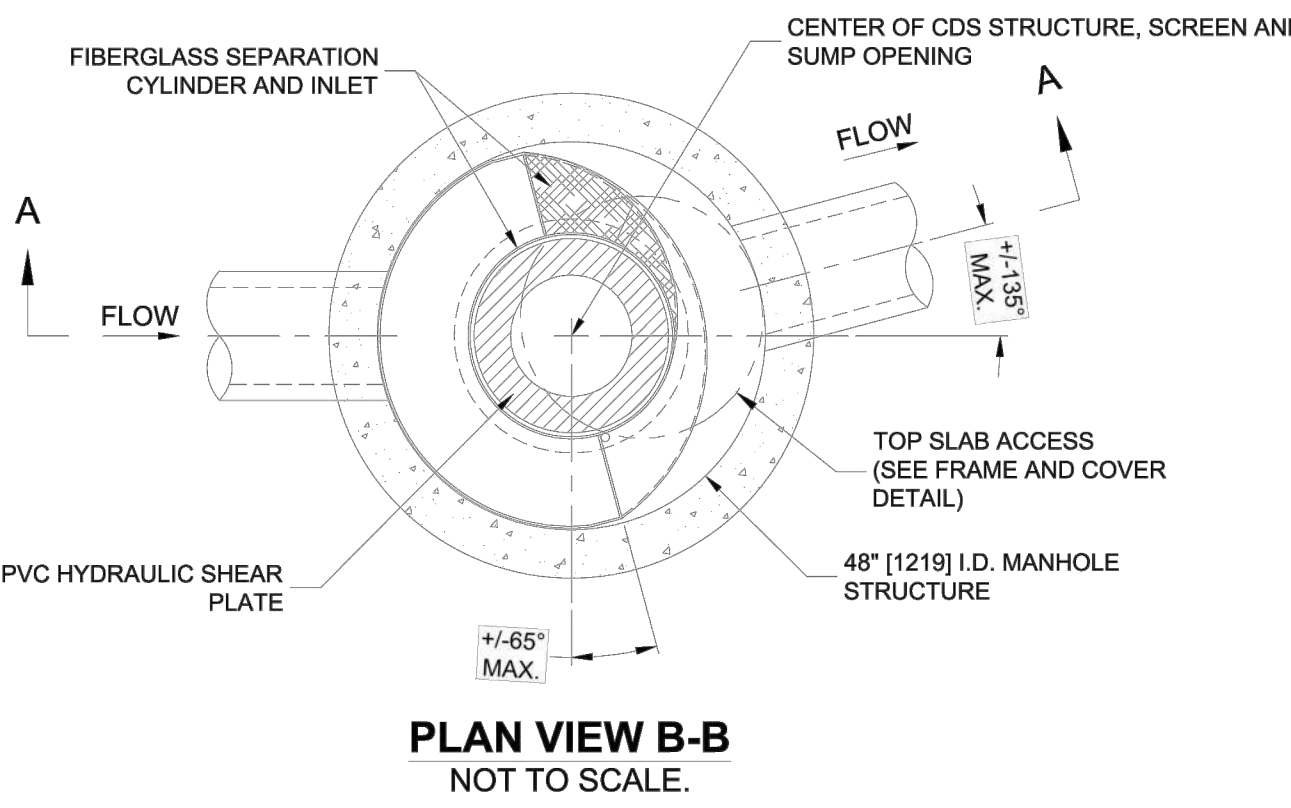

**1 CDS STANDARD DETAIL
NOT TO SCALE**

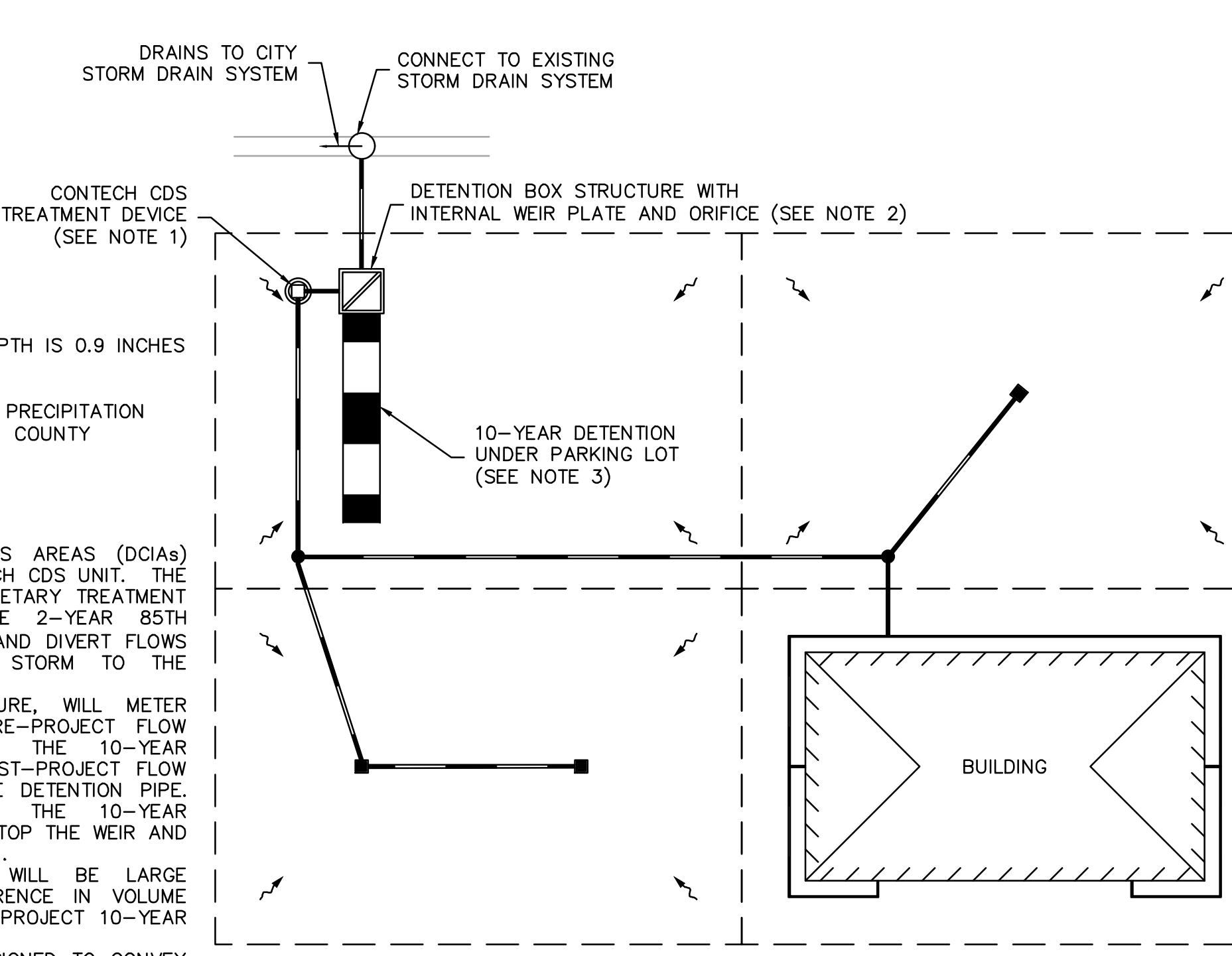

**3 DETENTION BOX STRUCTURE
NOT TO SCALE**

- PRECIPITATION VALUES:**
- 85TH PERCENTILE TREATMENT DEPTH IS 0.9 INCHES (SOURCE: COUNTY MANUAL).
 - THE 10-YEAR, 24-HOUR STORM PRECIPITATION DEPTH IS 2.98 INCHES (SOURCE: COUNTY MANUAL).

- NOTES:**
- DIRECTLY CONNECTED IMPERVIOUS AREAS (DCIAs) WILL FIRST DRAIN TO THE CONTECH CDS UNIT. THE CONTECH CDS UNIT IS A PROPRIETARY TREATMENT DEVICE THAT WILL TREAT THE 2-YEAR 85TH PERCENTILE STORM (0.9 INCHES) AND DIVERT FLOWS GREATER THAN THE 2-YEAR STORM TO THE DIVERSION STRUCTURE.
 - ORIFICE, IN DIVERSION STRUCTURE, WILL METER OUTFLOW OF THE 10-YEAR PRE-PROJECT FLOW RATE. ANY FLOWS BETWEEN THE 10-YEAR PRE-PROJECT AND 10-YEAR POST-PROJECT FLOW RATE WILL BE DIVERTED TO THE DETENTION PIPE. ANY FLOWS GREATER THAN THE 10-YEAR POST-PROJECT RATE WILL OVER-TOP THE WEIR AND FLOW OUT TO THE PUBLIC SYSTEM.
 - VOLUME OF DETENTION PIPE WILL BE LARGE ENOUGH TO DETAIN THE DIFFERENCE IN VOLUME BETWEEN THE PRE- AND POST-PROJECT 10-YEAR STORM.
 - ALL PIPES AND STRUCTURES DESIGNED TO CONVEY THE 2-YEAR STORM. CALCULATIONS WILL BE PROVIDED FOR 10, 25, AND 100-YR STORMS.

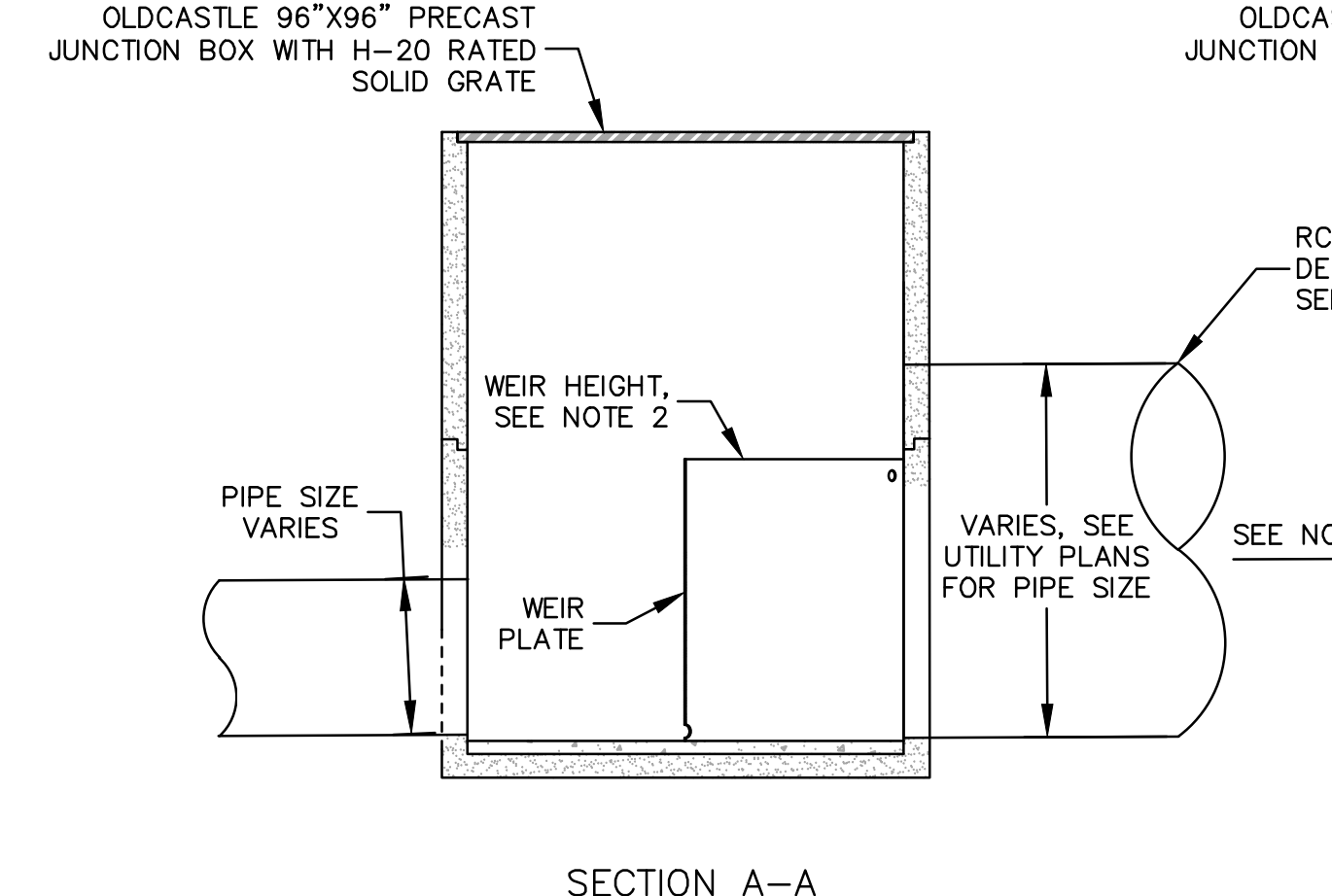
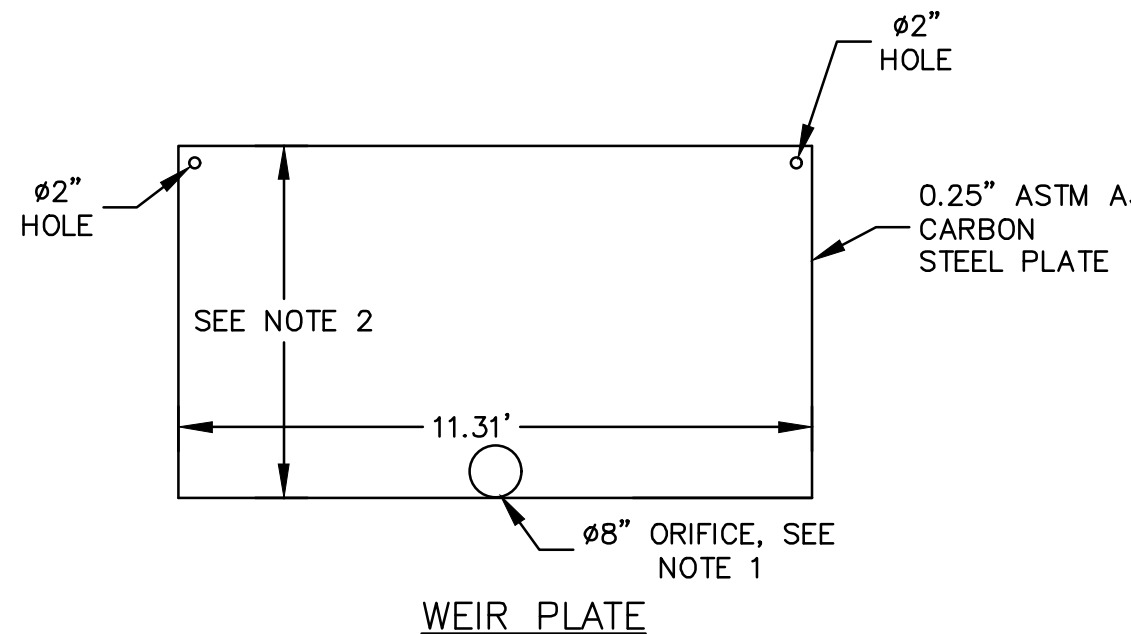
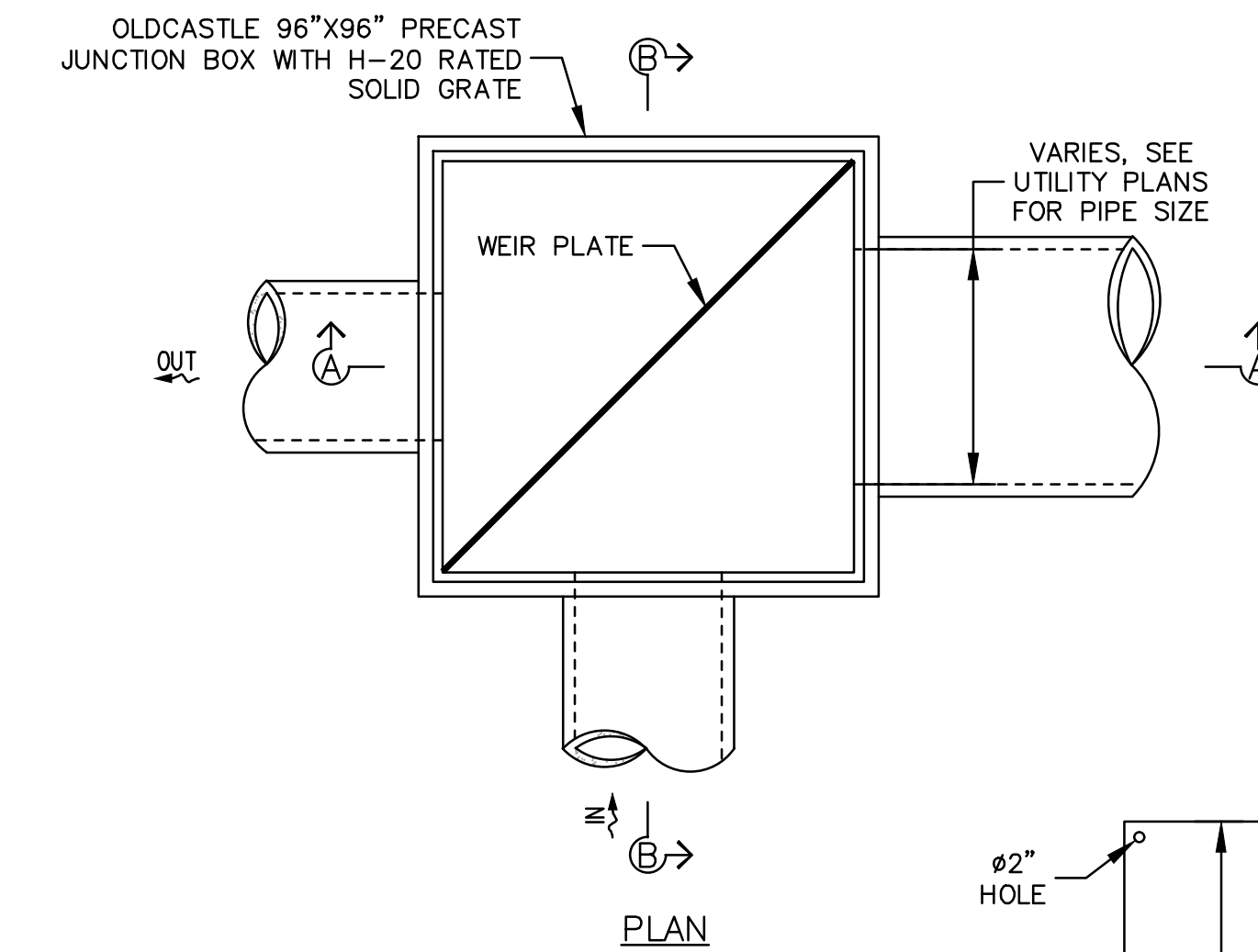

- NOTES:**
- ORIFICE, IN DIVERSION STRUCTURE, WILL BE SIZED TO METER OUTFLOW OF THE 10-YEAR PRE-PROJECT FLOW RATE.
 - WEIR PLATE SHALL BE SIZED TO ALLOW FLOWS GREATER THAN THE 10-YEAR POST-PROJECT RATE TO OVER-TOP.
 - VOLUME OF DETENTION PIPES WILL BE LARGE ENOUGH TO DETAIN THE DIFFERENCE IN VOLUME BETWEEN THE PRE- AND POST-PROJECT 10-YEAR STORM.
 - FLOWS BETWEEN THE 10-YR PRE-PROJECT AND 10-YR POST-PROJECT FLOWS WILL BE DIVERTED TO THE UNDERGROUND DETENTION PIPES.

**2 DETENTION BOX STRUCTURE
NOT TO SCALE**

I:\COMMUNICATIONS\TREATMENT22\CDS06 STANDARD DRAWING\ONLINE\CDS-CY-PDF WITHOUT TREATMENT FILES\CDS2015-4-C-DTL.DWG 06/20/21 3:39 PM

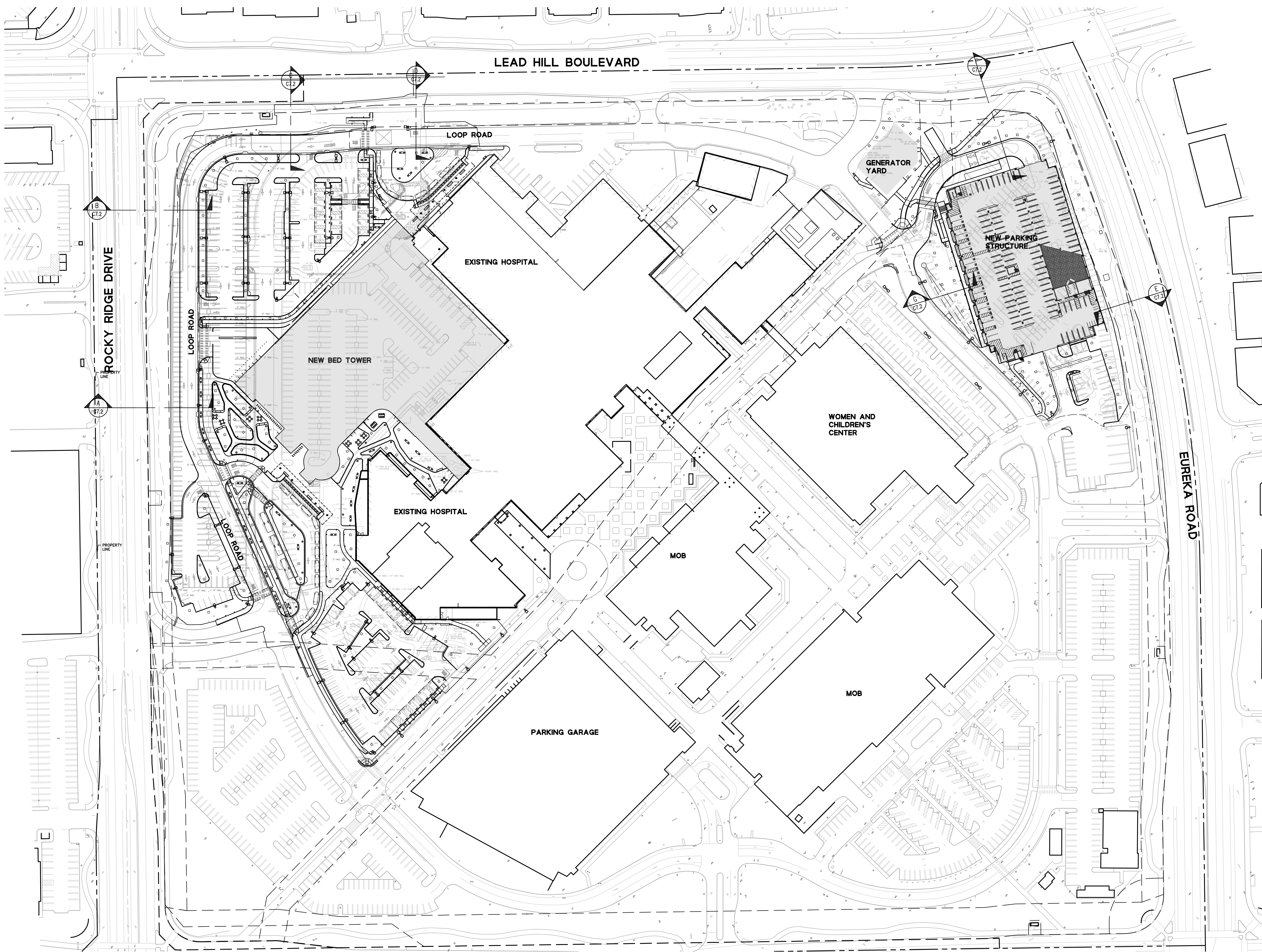

No.	Revision Description	YYYY-MM-DD
1	MPP STAGE 2 RESPONSE 2	2022-08-19

Agency Approval

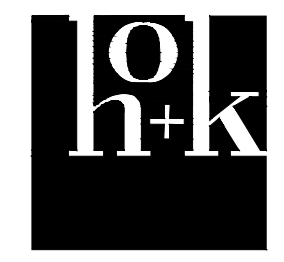
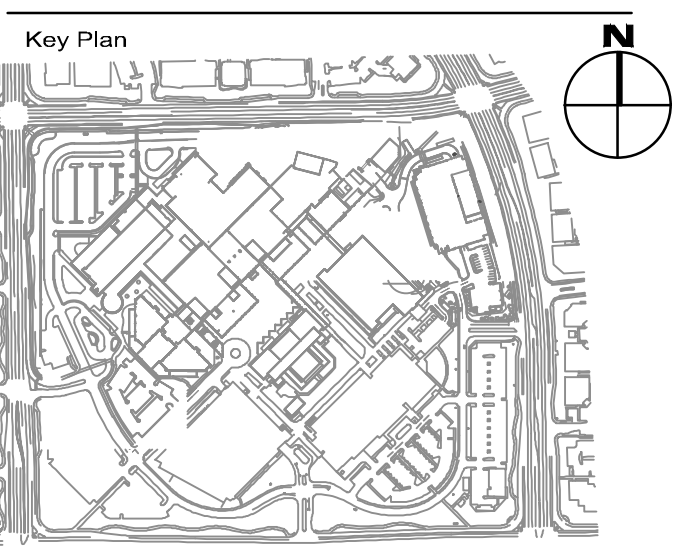

Hellmuth, Obata + Kassabaum, Inc.
 One Bush Street, Suite 200
 San Francisco, CA 94104 USA
 t +1 415 243 0555 f +1 415 882 7763

All reproduction & intellectual property
 rights reserved © 2021
 In Association with
BKF ENGINEERS
 Civil Engineering
 880 9th St, Suite 2300
 Sacramento, CA 95814

Professional Seals

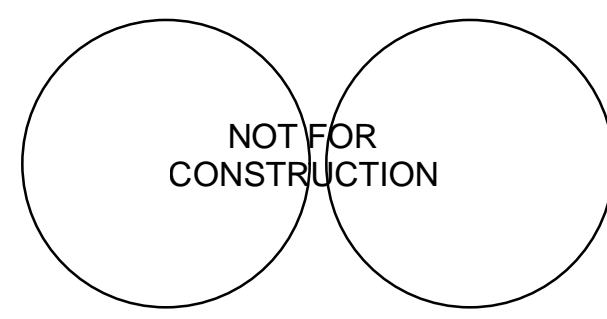

Facility
**KAISER PERMANENTE
 ROSEVILLE MEDICAL
 CENTER
 ROSEVILLE, CALIFORNIA**
 Project
**INPATIENT BED TOWER
 1600 EUREKA RD
 ROSEVILLE, CA 95661**

Sheet Title

SECTIONS

Scale:	Kaiser Project # CAP015954
AS INDICATED	HOK Project # 17.04047.00
Date:	Sheet Number
08/19/22	C7.1

Original drawing is 42 x 30. Do not scale contents of this drawing.

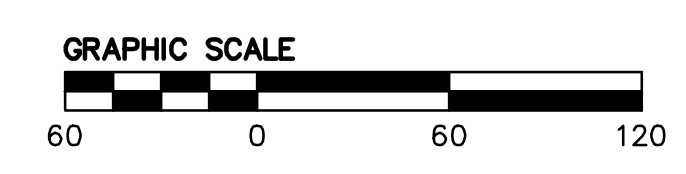
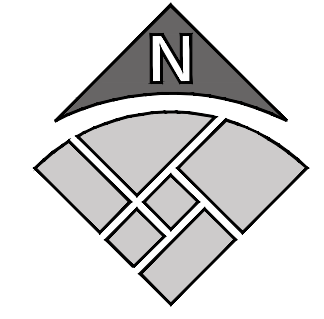

No.	Revision Description	YYYY-MM-DD
1	MPP STAGE 2 RESPONSE 2	2022-08-19

Agency Approval

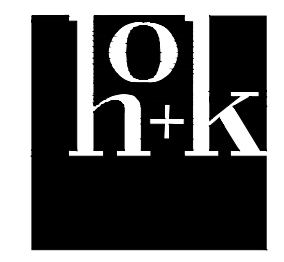
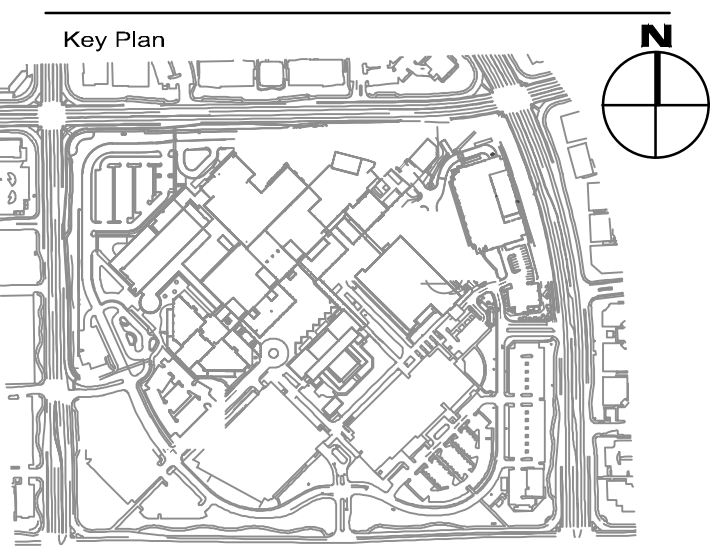

Hellmuth, Obata + Kassabaum, Inc.

One Bush Street, Suite 200
 San Francisco, CA 94104 USA
 t +1 415 243 0555 f +1 415 882 7763

All reproduction & intellectual property
 rights reserved © 2021
 In Association with
BKF ENGINEERS
 Civil Engineering
 880 9th St, Suite 2300
 Sacramento, CA 95814

Professional Seals

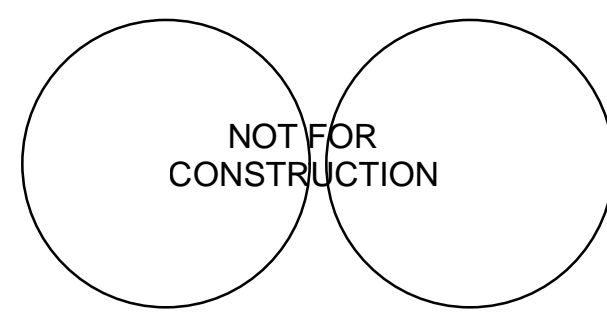

Facility
**KAISER PERMANENTE
 ROSEVILLE MEDICAL
 CENTER
 ROSEVILLE, CALIFORNIA**

Project
**INPATIENT BED TOWER
 1600 EUREKA RD
 ROSEVILLE, CA 95661**

Sheet Title

SECTIONS

Scale:	Kaiser Project # CAP015954
AS INDICATED	HOK Project # 17.04047.00
Date:	Sheet Number
08/19/22	C7.2

Original drawing is 42 x 30. Do not scale contents of this drawing.

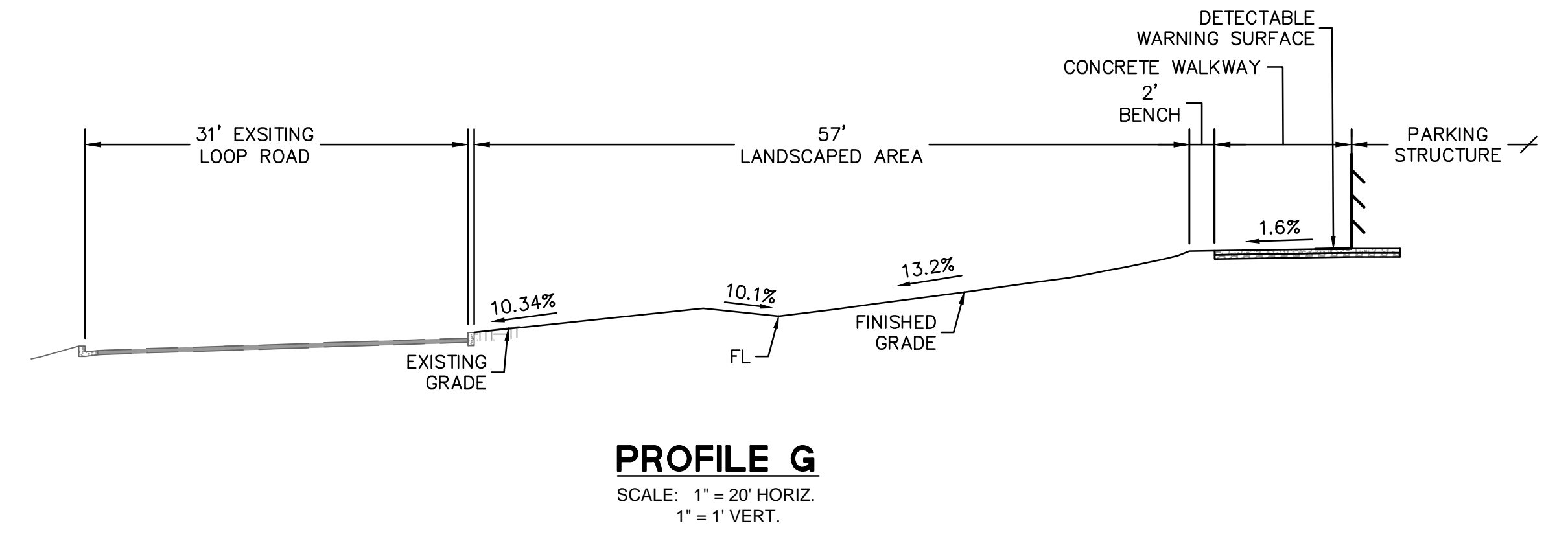
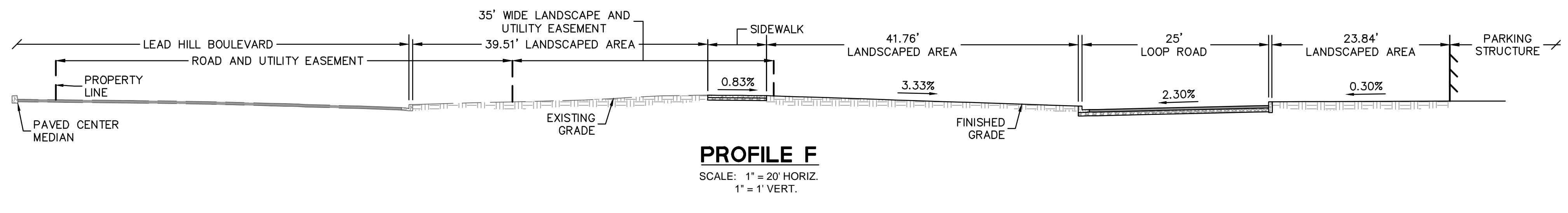
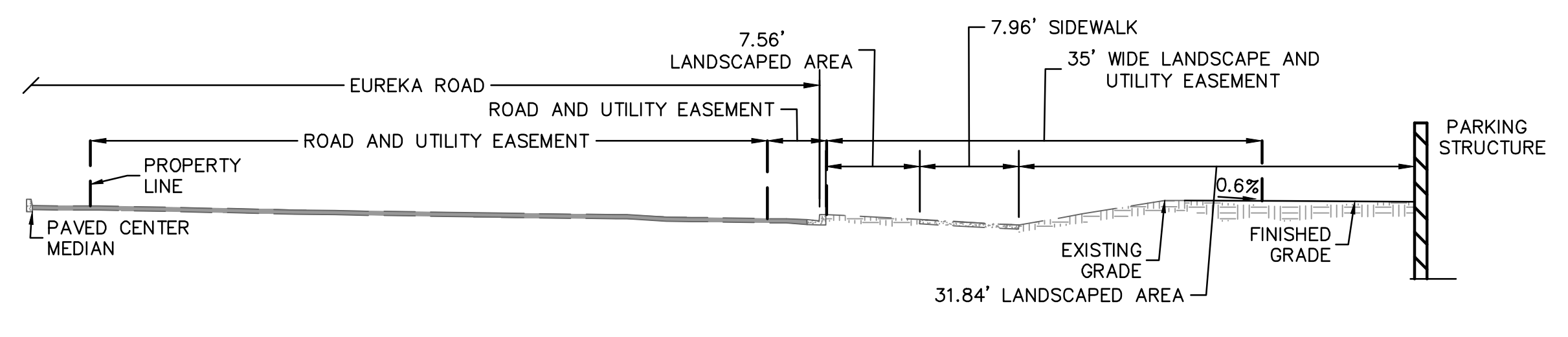
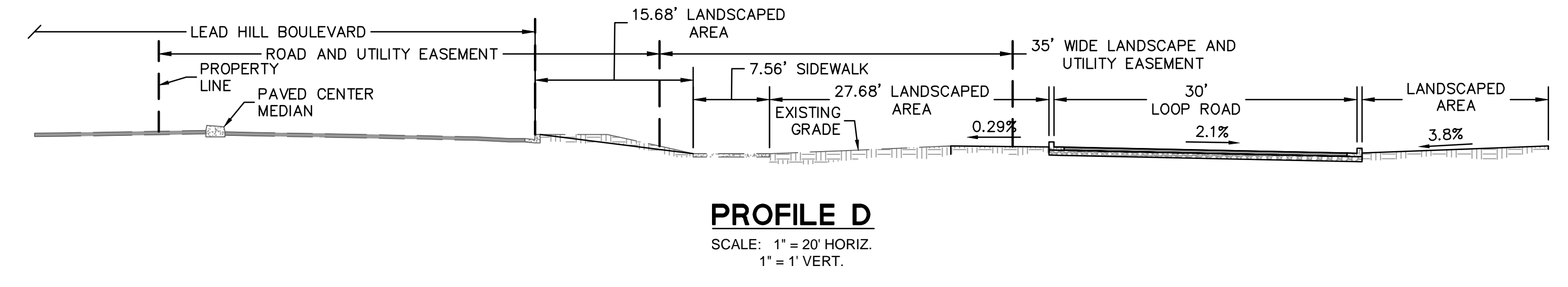
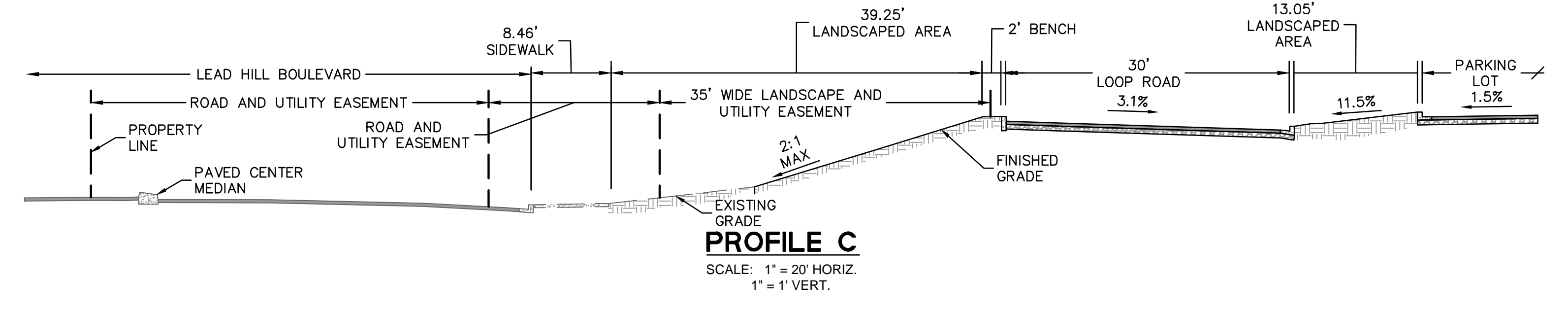
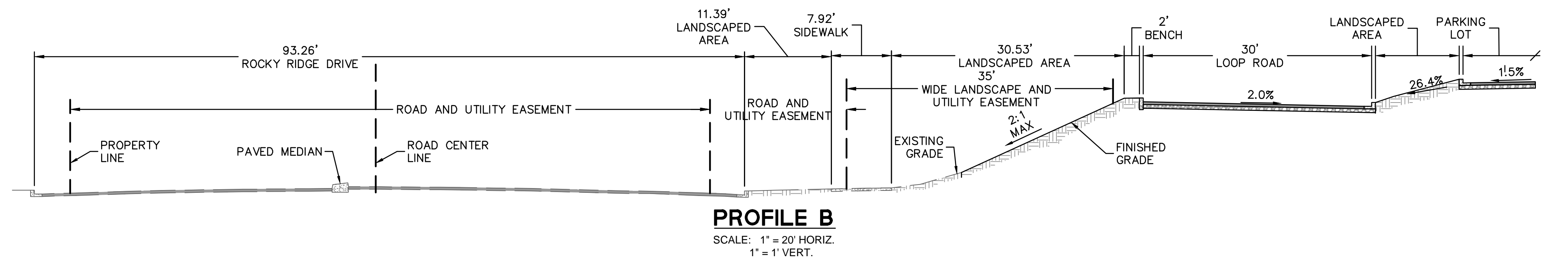
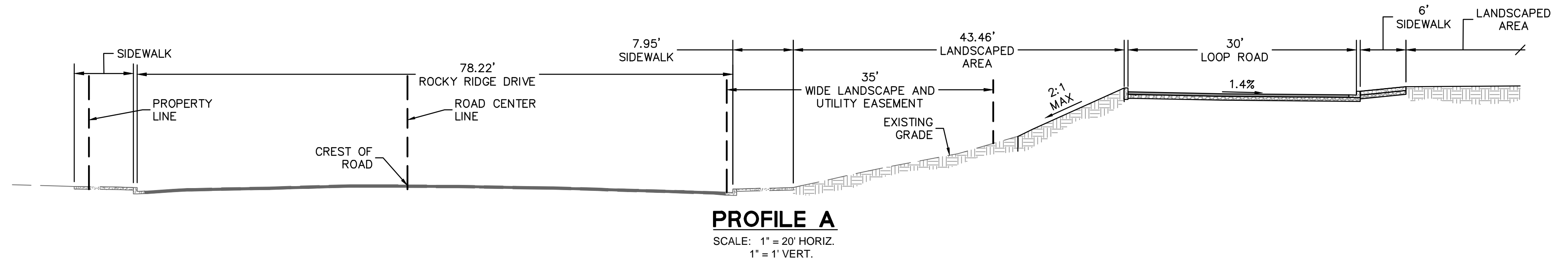

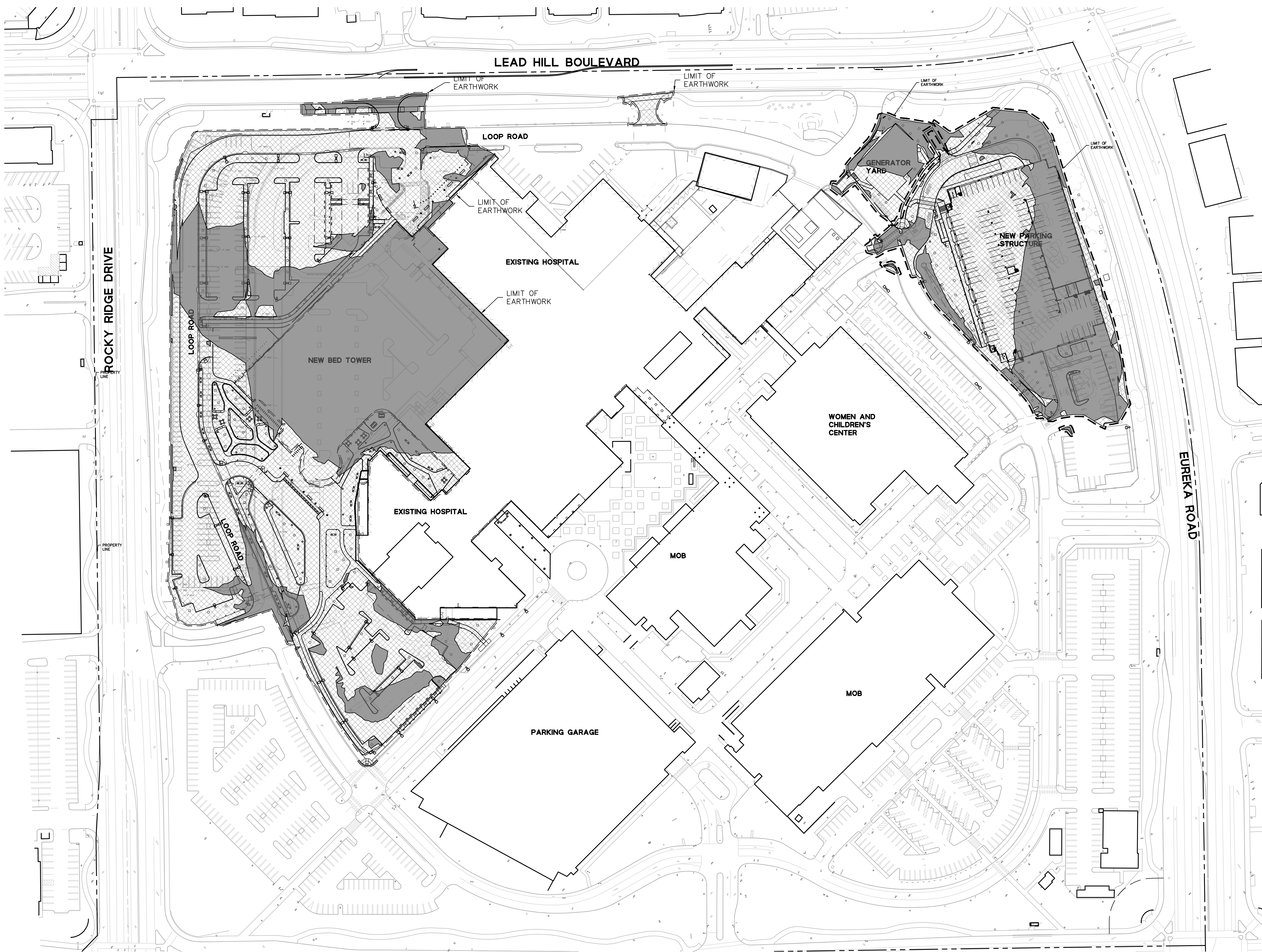

LEGEND:
 [Solid Grey Box] AREAS OF CUT
 [Hatched Box] AREAS OF FILL

EARTHWORK QUANTITIES:
 CUT: 11,307 CY
 FILL: 19,749 CY
 NET FILL: 13,256 CY

NOTE:
 1. EARTHWORK QUANTITIES CALCULATED COMPARING THE EXISTING GROUND SURFACE MINUS 12 INCHES TO THESE VALUES DO NOT ACCOUNT FOR SHRIN/SWELL FACTORS, UTILITY TRENCHING, SPREAD FOOTINGS, VOIDS CREATED BY DEMOLITION OF EXISTING IMPROVEMENTS, OR GALLERIES.

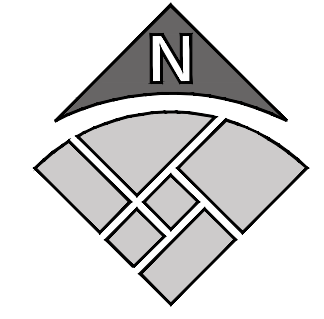

No.	Revision Description	YYYY-MM-DD
1	MPP STAGE 2 RESPONSE 2	2022-08-19

Agency Approval

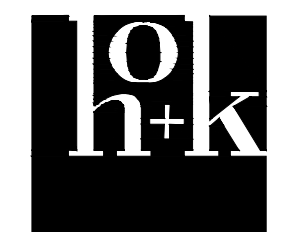
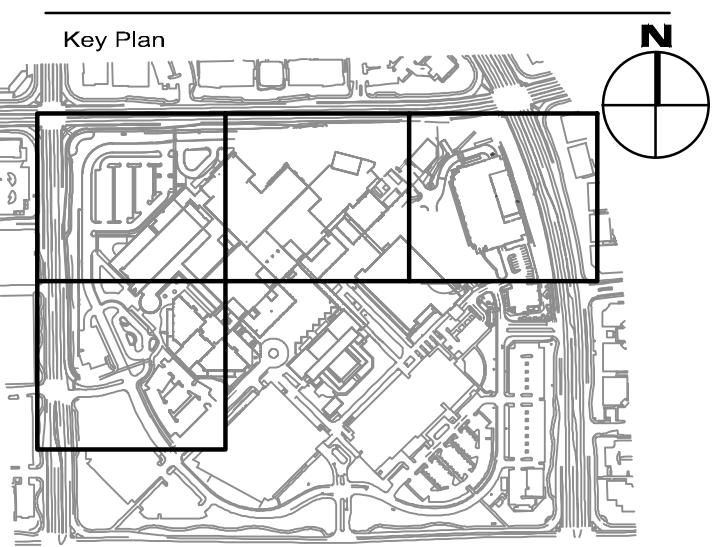

Hellmuth, Obata + Kassabaum, Inc.
 One Bush Street, Suite 200
 San Francisco, CA 94104 USA
 t +1 415 243 0555 f +1 415 882 7763

All reproduction & intellectual property rights reserved © 2021
 In Association with
BKF ENGINEERS
 Civil Engineering
 880 9th St, Suite 2300
 Sacramento, CA 95814

Professional Seals

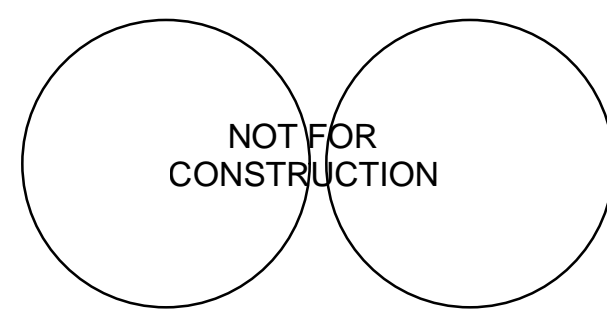

Facility
**KAISER PERMANENTE
 ROSEVILLE MEDICAL
 CENTER**
 ROSEVILLE, CALIFORNIA
 Project
INPATIENT BED TOWER
 1600 EUREKA RD
 ROSEVILLE, CA 95661

Sheet Title
EARTHWORK

Scale:	Kaiser Project # CAP015954
AS INDICATED	HOK Project # 17.04047.00
Date:	Sheet Number
08/19/22	C8.1

No.	Revision Description	YYYY-MM-DD
1	MPP STAGE 2	2022-05-25
1	MPP STAGE 2 RESPONSE 2	2022-08-19

Agency Approval

Key Plan



Hellmuth, Obata + Kassabaum, Inc.
One Bush Street, Suite 200
San Francisco, CA 94104 USA
t +1 415 243 0555 f +1 415 882 7763

All reproduction & intellectual property
rights reserved © 2021

BKF ENGINEERS
Civil Engineering
380 9th St, Suite 2300
Sacramento, CA 95814

Professional Seals

NOT FOR
CONSTRUCTION

Facility
**KAISER PERMANENTE
ROSEVILLE MEDICAL
CENTER**
ROSEVILLE, CALIFORNIA

Project
INPATIENT BED TOWER
1600 EUREKA RD
ROSEVILLE, CA 95661

Sheet Title
**COMPOSITE ROOF PLAN -
ALL**

Scale: 1/16" = 1'-0"	Kaiser Project # CAP015954
Date: 08/19/22	HOK Project # 17.04047.00
	Sheet Number A0.17

Original drawing is 42 x 30. Do not scale contents of this drawing.

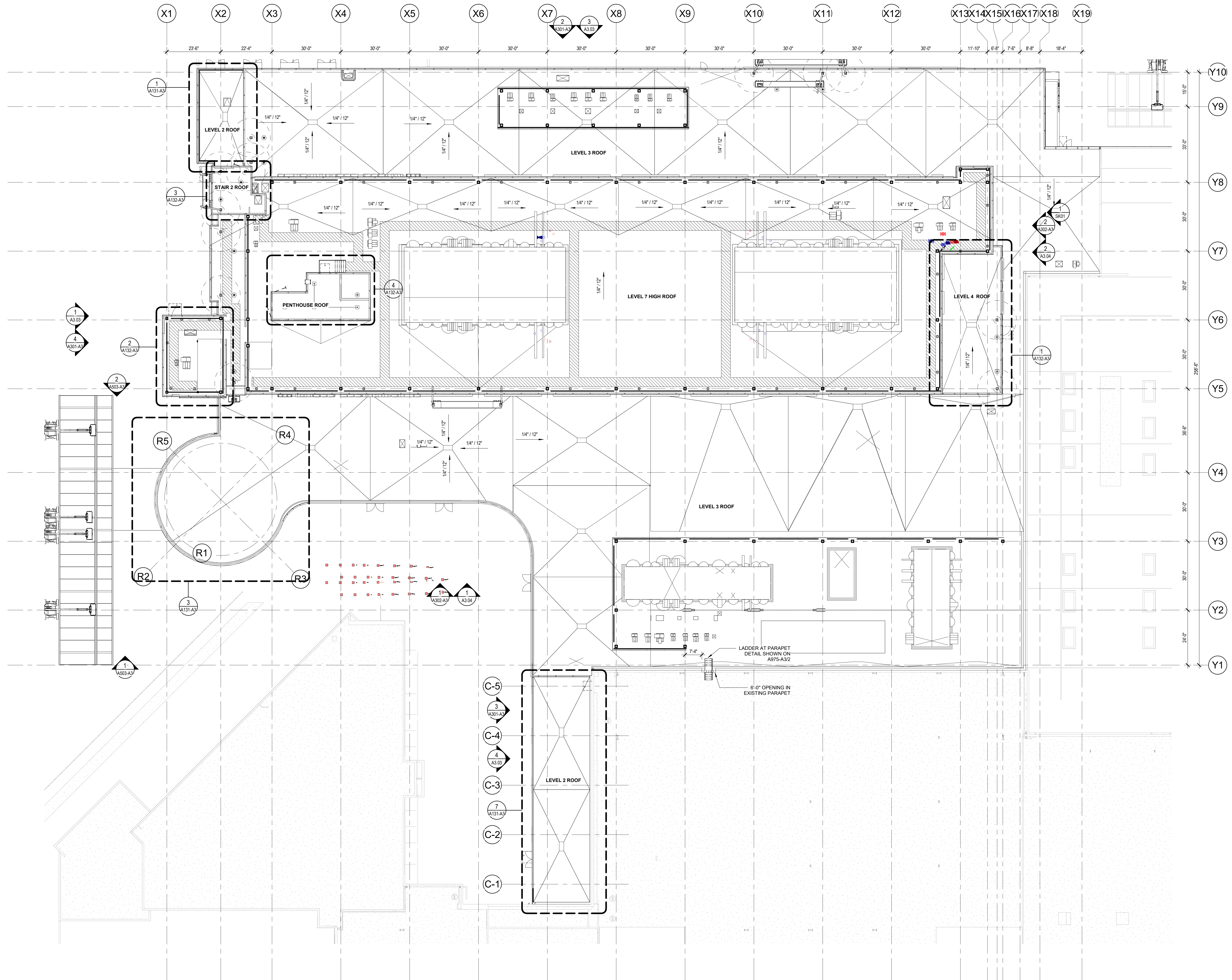

1 ROOF PLAN
1/16" = 1'-0"

EXTERIOR MATERIAL TYPES

- V1** VISION GLAZING
- VF1** VISION GLAZING WITH FRIT PATTERN
- S1** SPANDREL PANEL
- SF1** SPANDREL PANEL WITH FRIT PATTERN
- MP1** PAINTED HORIZONTAL METAL PANEL
- MP2** PAINTED VERTICAL METAL PANEL
- MP3** PAINTED CORRUGATED METAL PANEL
- MP4** PAINTED METAL COLUMN COVER
- ML1** PAINTED METAL FRAME AND SUNSHADE
- ML2** PAINTED STEEL FRAME
- BF** BOARD FORMED CONCRETE
- WS1** WOOD LOOK METAL SOFFIT



4 COMPOSITE BUILDING ELEVATION - WEST
1/16" = 1'-0"



3 COMPOSITE BUILDING ELEVATION - WEST2
1/16" = 1'-0"

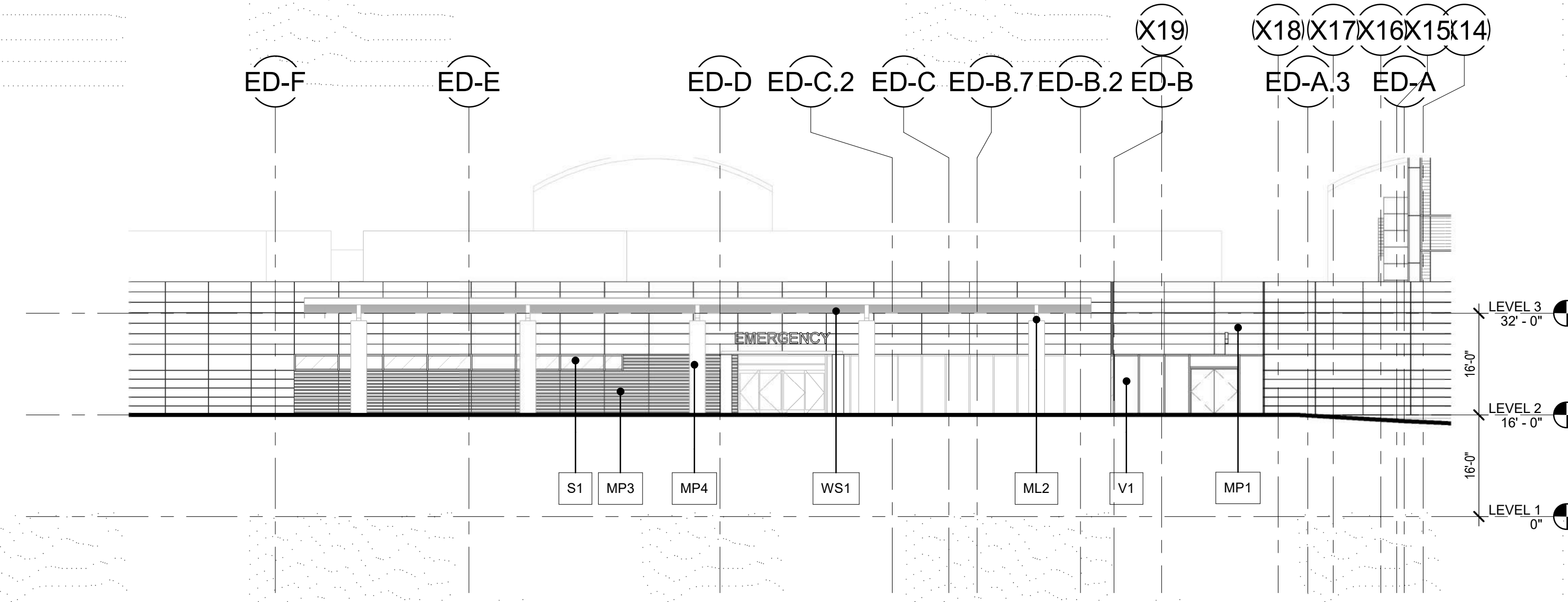

2 COMPOSITE BUILDING ELEVATION - NORTH
1/16" = 1'-0"

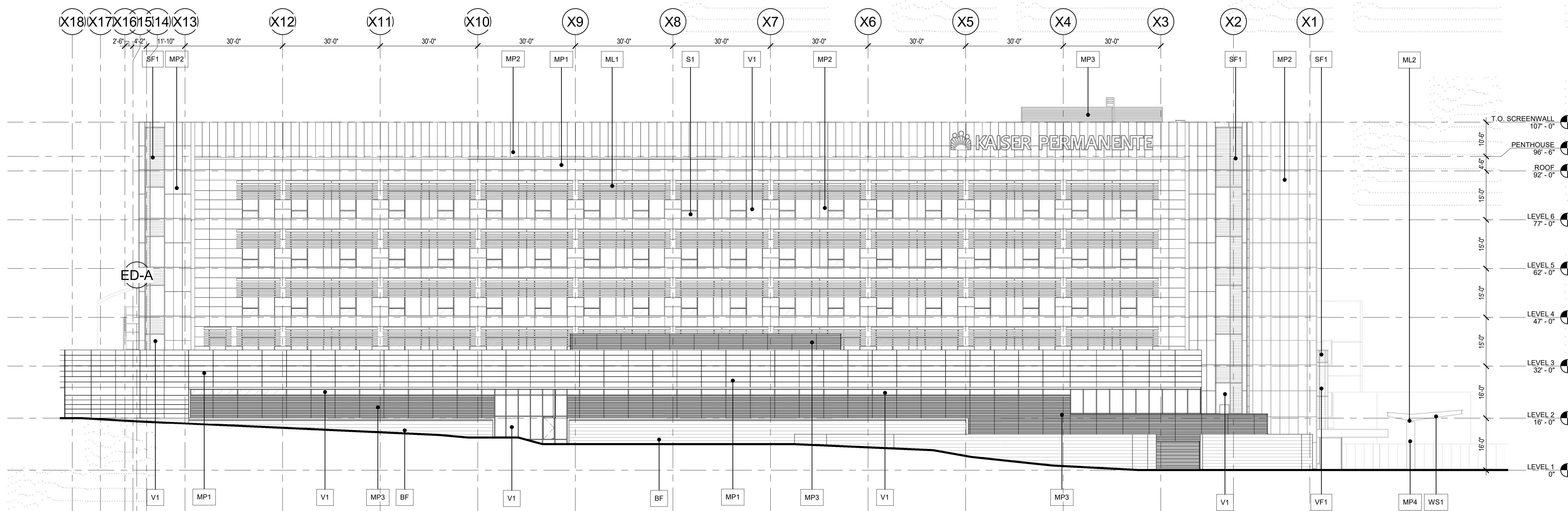

1 COMPOSITE BUILDING ELEVATION - NORTH 2
1/16" = 1'-0"

No.	Revision Description	YYYY-MM-DD
1	MPP STAGE 2	2022-05-25
1	MPP STAGE 2 RESPONSE 2	2022-08-19

Agency Approval

Key Plan

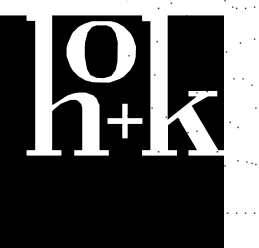

Hellmuth, Obata + Kassabaum, Inc.
One Bush Street, Suite 200
San Francisco, CA 94104 USA
t +1 415 243 0555 f +1 415 882 7763

All reproduction & intellectual property
rights reserved © 2021

BKF ENGINEERS
Civil Engineering
380 9th St, Suite 2300
Sacramento, CA 95814

Professional Seals

NOT FOR
CONSTRUCTION

Facility
**KAISER PERMANENTE
ROSEVILLE MEDICAL
CENTER
ROSEVILLE, CALIFORNIA**
Project
**INPATIENT BED TOWER
1600 EUREKA RD
ROSEVILLE, CA 95661**

Sheet Title
**COMPOSITE BUILDING
ELEVATIONS**

Scale: Kaiser Project # CAP015954
1/16" = 1'-0" HOK Project # 17.04047.00

Date: 08/19/22

Sheet Number
A3.01

EXTERIOR MATERIAL TYPES

- V1** VISION GLAZING
- VF1** VISION GLAZING WITH FRIT PATTERN
- S1** SPANDREL PANEL
- SF1** SPANDREL PANEL WITH FRIT PATTERN
- MP1** PAINTED HORIZONTAL METAL PANEL
- MP2** PAINTED VERTICAL METAL PANEL
- MP3** PAINTED CORRUGATED METAL PANEL
- MP4** PAINTED METAL COLUMN COVER
- ML1** PAINTED METAL FRAME AND SUNSHADE
- ML2** PAINTED STEEL FRAME
- BF** BOARD FORMED CONCRETE
- WS1** WOOD LOOK METAL SOFFIT



KAISER PERMANENTE®

KAISER PERMANENTE
KAISER FOUNDATION
HEALTH PLAN INC

NATIONAL FACILITIES SERVICES
POST OFFICE BOX 12916
OAKLAND, CA 94604

No.	Revision Description	YYYY-MM-DD
1	MPP STAGE 2	2022-05-25
1	MPP STAGE 2 RESPONSE 2	2022-08-19

Agency Approval

Key Plan



Hellmuth, Obata + Kassabaum, Inc.

One Bush Street, Suite 200
San Francisco, CA 94104 USA
t +1 415 243 0555 f +1 415 882 7763

All reproduction & intellectual property
rights reserved © 2021

BKF ENGINEERS
Civil Engineering
380 9th St, Suite 2300
Sacramento, CA 95814

Professional Seals

NOT FOR
CONSTRUCTION

Facility
**KAISER PERMANENTE
ROSEVILLE MEDICAL
CENTER**
ROSEVILLE, CALIFORNIA

Project
INPATIENT BED TOWER
1600 EUREKA RD
ROSEVILLE, CA 95661

Sheet Title
**COMPOSITE BUILDING
ELEVATIONS**

Scale: Kaiser Project # CAP015954
1/16" = 1'-0" HKC Project # 17.04047.00

Date: 08/19/22

Sheet Number

A3.02

Original drawing is 42 x 30. Do not scale contents of this drawing.

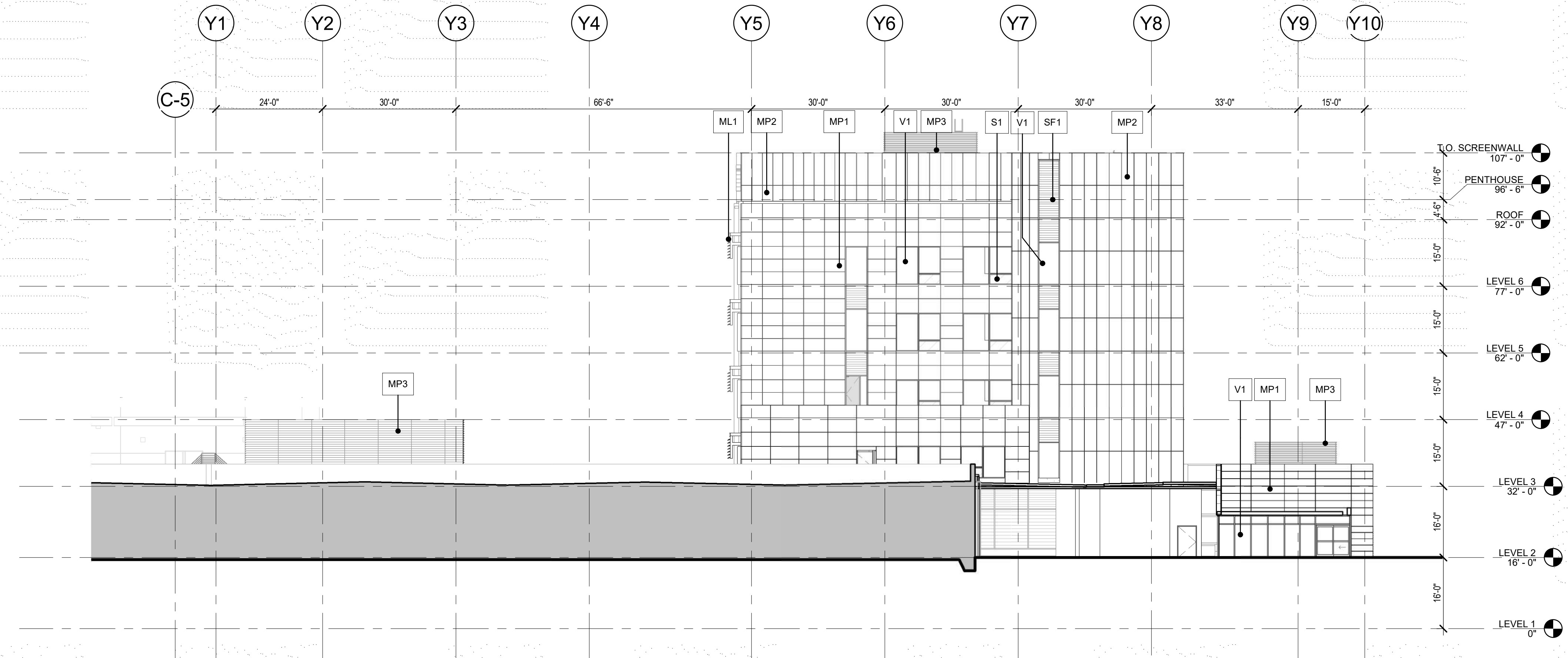

2 COMPOSITE BUILDING ELEVATION - EAST
1/16" = 1'-0"

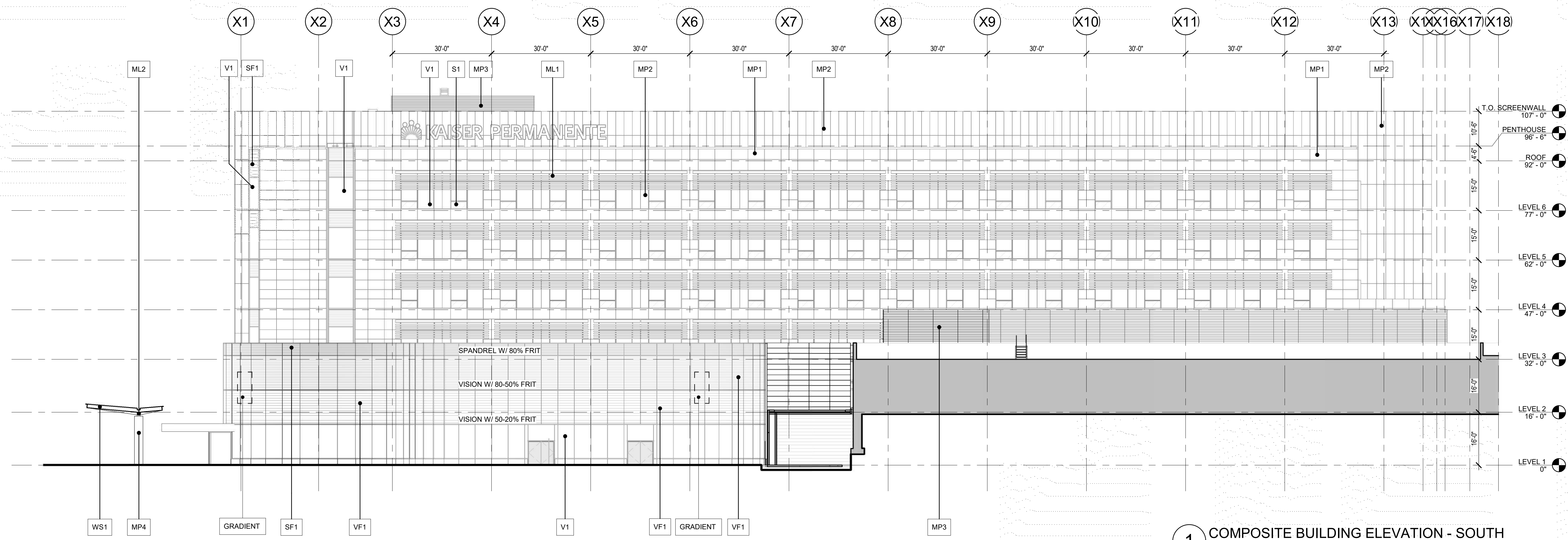

1 COMPOSITE BUILDING ELEVATION - SOUTH
1/16" = 1'-0"

EXTERIOR MATERIAL TYPES

- V1** VISION GLAZING
- VF1** VISION GLAZING WITH FRIT PATTERN
- S1** SPANDREL PANEL
- SF1** SPANDREL PANEL WITH FRIT PATTERN
- MP1** PAINTED HORIZONTAL METAL PANEL
- MP2** PAINTED VERTICAL METAL PANEL
- MP3** PAINTED CORRUGATED METAL PANEL
- MP4** PAINTED METAL COLUMN COVER
- ML1** PAINTED METAL FRAME AND SUNSHADE
- ML2** PAINTED STEEL FRAME
- BF** BOARD FORMED CONCRETE
- WS1** WOOD LOOK METAL SOFFIT

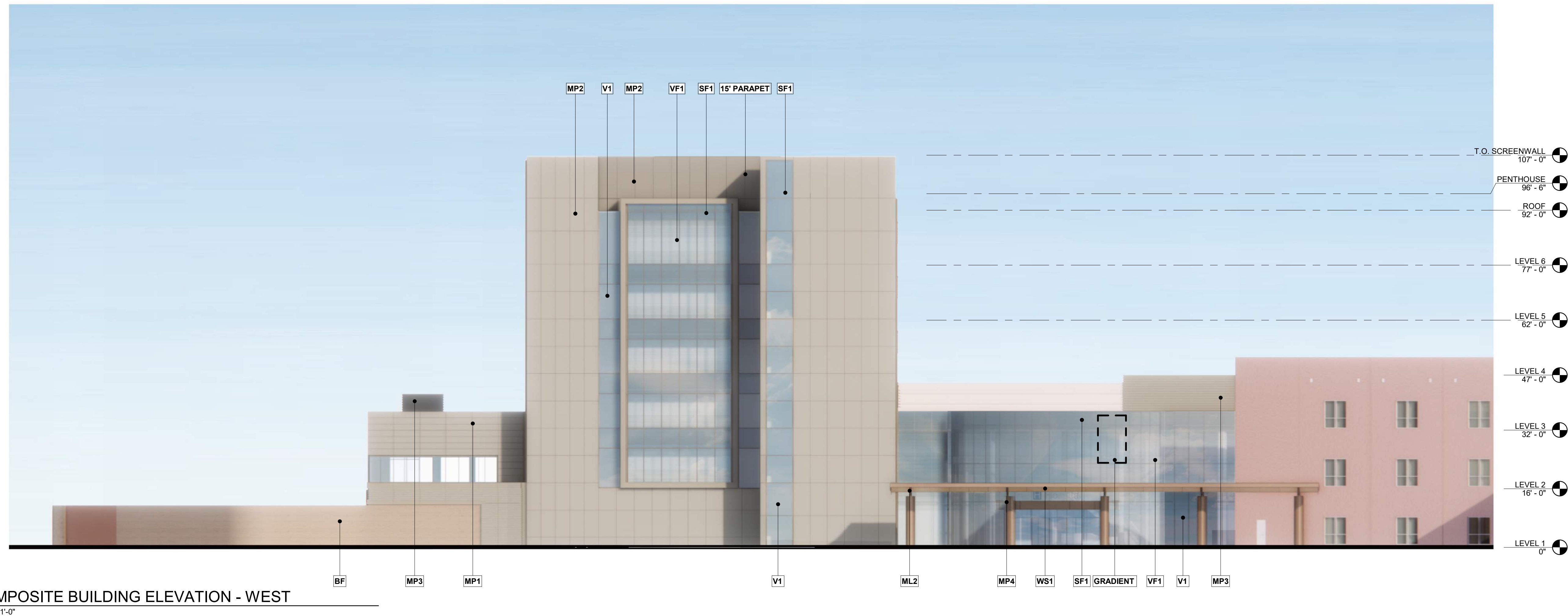

1 COMPOSITE BUILDING ELEVATION - WEST
1/16" = 1'-0"



4 COMPOSITE BUILDING ELEVATION - WEST 2
1/16" = 1'-0"

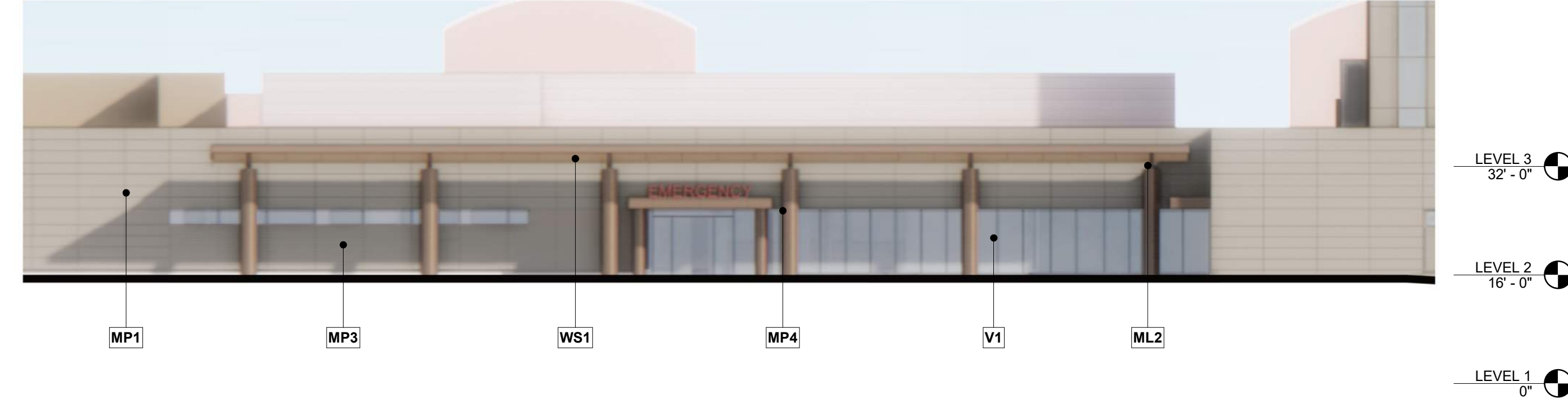

3 COMPOSITE BUILDING ELEVATION - NORTH
1/16" = 1'-0"

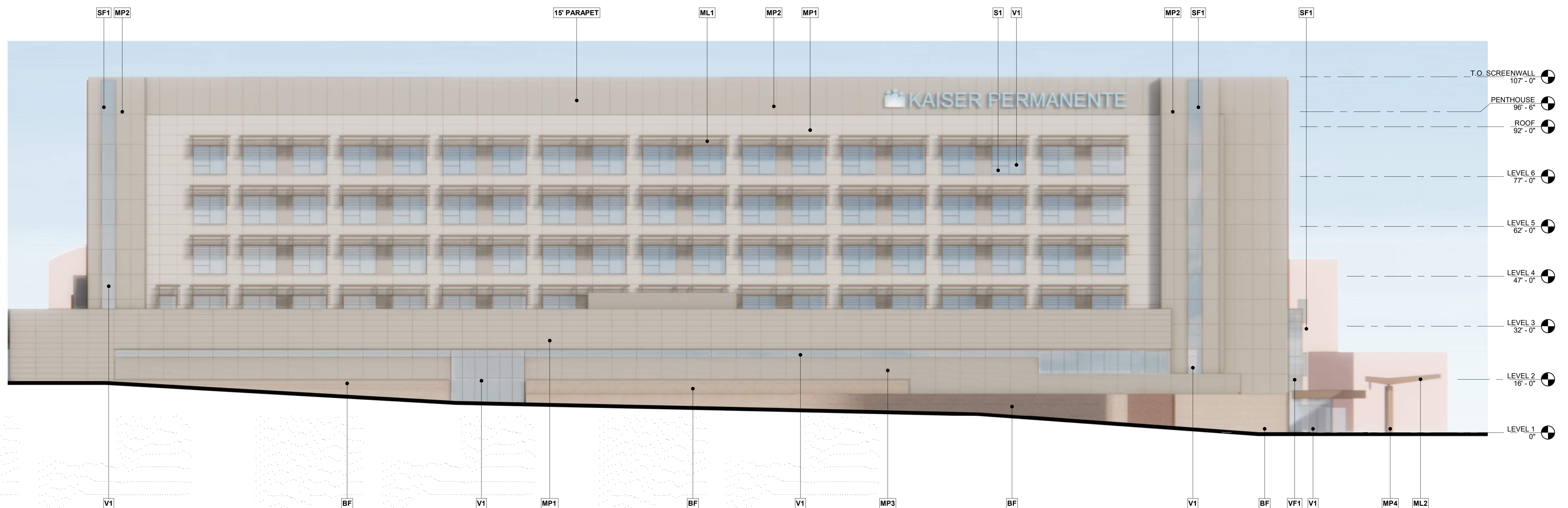

2 COMPOSITE BUILDING ELEVATION - NORTH 2
1/16" = 1'-0"



KAISER PERMANENTE
KAISER FOUNDATION
HEALTH PLAN INC
NATIONAL FACILITIES SERVICES
POST OFFICE BOX 12916
OAKLAND, CA 94604

No.	Revision Description	YYYY-MM-DD
1	MPP STAGE 2	2022-05-25
2	MPP STAGE 2 RESPONSES	2022-06-30
3	MPP STAGE 2 RESPONSE 2	2022-08-19
4	MPP STAGE 2 RESPONSE 2	2022-10-13
	UPDATE	

Agency Approval

Key Plan



Hellmuth, Obata + Kassabaum, Inc.
One Bush Street, Suite 200
San Francisco, CA 94104 USA
t +1 415 243 0555 f +1 415 882 7763

All reproduction & intellectual property
rights reserved © 2021

BKF ENGINEERS
Civil Engineering
380 9th St, Suite 2300
Sacramento, CA 95814

Professional Seals

NOT FOR
CONSTRUCTION

Facility
KAISER PERMANENTE
ROSEVILLE MEDICAL
CENTER
ROSEVILLE, CALIFORNIA
Project
INPATIENT BED TOWER
1600 EUREKA RD
ROSEVILLE, CA 95661

Sheet Title
COLOR ELEVATIONS

Scale: 1/16" = 1'-0"	Kaiser Project # CAP015954 HKC Project # 17.04047.00
Date: 08/19/22	Sheet Number A3.03

No.	Revision Description	YYYY-MM-DD
1	MPP STAGE 2	2022-05-25
2	MPP STAGE 2 RESPONSES	2022-06-30
3	MPP STAGE 2 RESPONSE 2	2022-08-19
4	MPP STAGE 2 RESPONSE 2	2022-10-13
	UPDATE	

Agency Approval

Key Plan



Hellmuth, Obata + Kassabaum, Inc.

One Bush Street, Suite 200
San Francisco, CA 94104 USA
t +1 415 243 0555 f +1 415 882 7763

All reproduction & intellectual property
rights reserved © 2021

BKF ENGINEERS
Civil Engineering
380 9th St, Suite 2300
Sacramento, CA 95814

Professional Seals

NOT FOR
CONSTRUCTION

Facility
**KAISER PERMANENTE
ROSEVILLE MEDICAL
CENTER**
ROSEVILLE, CALIFORNIA

Project
INPATIENT BED TOWER
1600 EUREKA RD
ROSEVILLE, CA 95661

Sheet Title
COLOR ELEVATIONS

Scale: 1/16" = 1'-0"	Kaiser Project # CAP015954 HKC Project # 17.04047.00
Date: 08/19/22	Sheet Number A3.04

EXTERIOR MATERIAL TYPES

- V1** VISION GLAZING
- VF1** VISION GLAZING WITH FRIT PATTERN
- S1** SPANDREL PANEL
- SF1** SPANDREL PANEL WITH FRIT PATTERN
- MP1** PAINTED HORIZONTAL METAL PANEL
- MP2** PAINTED VERTICAL METAL PANEL
- MP3** PAINTED CORRUGATED METAL PANEL
- MP4** PAINTED METAL COLUMN COVER
- ML1** PAINTED METAL FRAME AND SUNSHADE
- ML2** PAINTED STEEL FRAME
- BF** BOARD FORMED CONCRETE
- WS1** WOOD LOOK METAL SOFFIT



2 COMPOSITE BUILDING ELEVATION - EAST 2
1/16" = 1'-0"

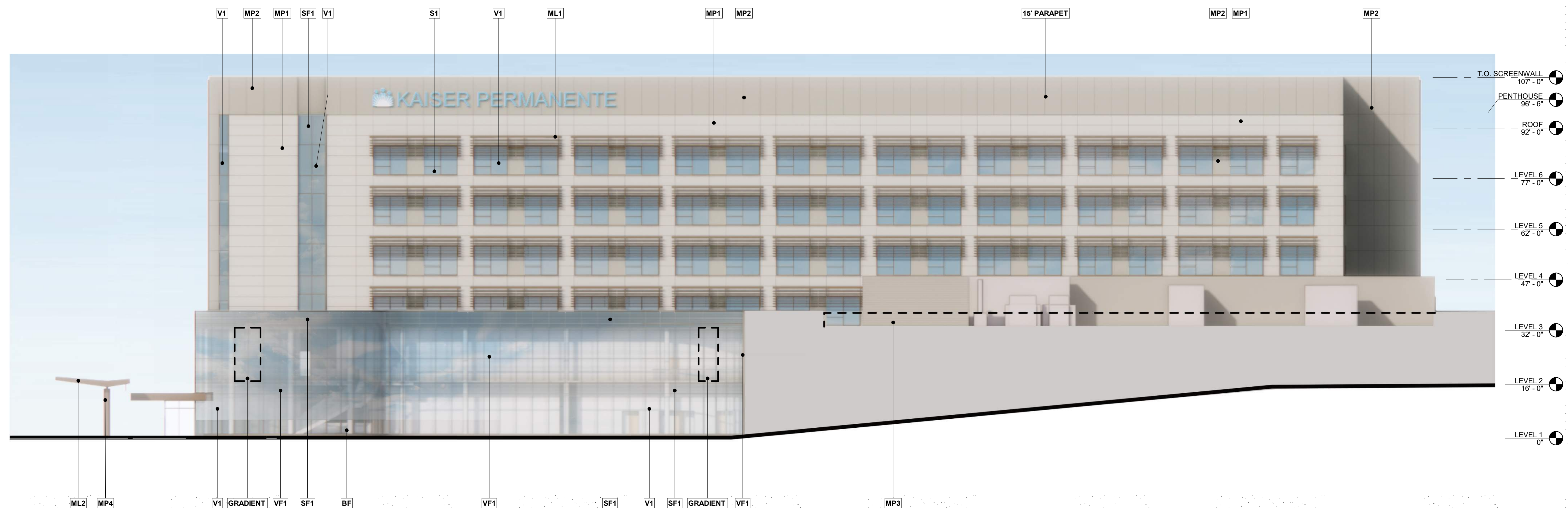

1 COMPOSITE BUILDING ELEVATION - SOUTH
1/16" = 1'-0"

No.	Revision Description	YYYY-MM-DD
	MPP STAGE 2	2022-05-25
1	MPP STAGE 2 RESPONSES	2022-06-30
2	MPP STAGE 2 RESPONSE 2	2022-08-19
3	MPP STAGE 2 RESPONSE 2 UPDATE	2022-10-13

Agency Approval

Key Plan

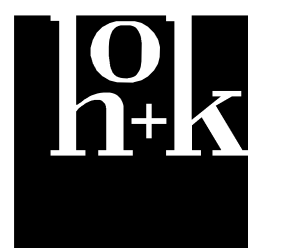

Hellmuth, Obata + Kassabaum, Inc.

One Bush Street, Suite 200
San Francisco, CA 94104 USA
t +1 415 243 0555 f +1 415 882 7763

All reproduction & intellectual property
rights reserved © 2021

BKF ENGINEERS
Civil Engineering
980 9th St., Suite 2300
Sacramento, CA 95814

Professional Seals

NOT FOR
CONSTRUCTION

Facility
KAISER PERMANENTE
ROSEVILLE MEDICAL
CENTER
ROSEVILLE, CALIFORNIA

Project
INPATIENT BED TOWER
1600 EUREKA RD
ROSEVILLE, CA 95661

Sheet Title
PERSPECTIVE

Scale:	Kaiser Project # CAP015954 HOK Project # 17.04047.00 Sheet Number
Date:	08/19/22
	A3.05

Original drawing is 42 x 30. Do not scale contents of this drawing.



No.	Revision Description	YYYY-MM-DD
	MPP STAGE 2	2022-05-25
1	MPP STAGE 2 RESPONSES	2022-06-30
2	MPP STAGE 2 RESPONSE 2	2022-08-19
3	MPP STAGE 2 RESPONSE 2 UPDATE	2022-10-13

Agency Approval

Key Plan



Hellmuth, Obata + Kassabaum, Inc.

One Bush Street, Suite 200
San Francisco, CA 94104 USA
t +1 415 243 0555 f +1 415 882 7763

All reproduction & intellectual property
rights reserved © 2021

BKF ENGINEERS
Civil Engineering
980 9th St, Suite 2300
Sacramento, CA 95814

Professional Seals

NOT FOR
CONSTRUCTION

Facility
KAISER PERMANENTE
ROSEVILLE MEDICAL
CENTER
ROSEVILLE, CALIFORNIA

Project
INPATIENT BED TOWER
1600 EUREKA RD
ROSEVILLE, CA 95661

Sheet Title
PERSPECTIVE

Scale:	Kaiser Project # CAP015954
	HOK Project # 17.04047.00
	Sheet Number
Date: 08/19/22	A3.06

Original drawing is 42 x 30. Do not scale contents of this drawing.







KAISER PERMANENTE®
 KAISER PERMANENTE
 KAISER FOUNDATION
 HEALTH PLAN INC
 NATIONAL FACILITIES SERVICES
 POST OFFICE BOX 12916
 OAKLAND, CA 94604

No.	Revision Description	YYYY-MM-DD
	MPP STAGE 2	2022-05-25
1	MPP STAGE 2 RESPONSES	2022-06-30
2	MPP STAGE 2 RESPONSE 2	2022-08-19
3	MPP STAGE 2 RESPONSE 2 UPDATE	2022-10-13

Agency Approval

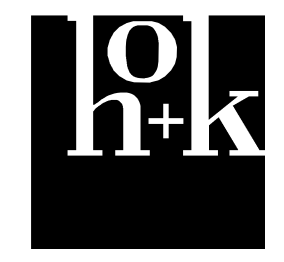
Key Plan



Hellmuth, Obata + Kassabaum, Inc.
 One Bush Street, Suite 200
 San Francisco, CA 94104 USA
 t +1 415 243 0555 f +1 415 882 7763

All reproduction & intellectual property rights reserved © 2021

BKF ENGINEERS
 Civil Engineering
 980 9th St, Suite 2300
 Sacramento, CA 95814

Professional Seals

NOT FOR CONSTRUCTION

Facility
**KAISER PERMANENTE
 ROSEVILLE MEDICAL
 CENTER**
 ROSEVILLE, CALIFORNIA

Project
INPATIENT BED TOWER
 1600 EUREKA RD
 ROSEVILLE, CA 95661

Sheet Title
PERSPECTIVE

Scale:	Kaiser Project # CAP015954
	HOK Project # 17.04047.00
	Sheet Number
Date:	A3.07
08/19/22	

Original drawing is 42 x 30. Do not scale contents of this drawing.

EXTERIOR MATERIAL TYPES

- V1** VISION GLAZING
- ML2** PAINTED STEEL FRAME
- VF1** VISION GLAZING WITH FRIT PATTERN
- BF** BOARD FORMED CONCRETE
- S1** SPANDREL PANEL
- WS1** WOOD LOOK METAL SOFFIT
- SF1** SPANDREL PANEL WITH FRIT PATTERN
- MP1** PAINTED HORIZONTAL METAL PANEL
- MP2** PAINTED VERTICAL METAL PANEL
- MP3** PAINTED CORRUGATED METAL PANEL
- MP4** PAINTED METAL COLUMN COVER
- ML1** PAINTED METAL FRAME AND SUNSHADE



KAISER PERMANENTE
KAISER FOUNDATION
HEALTH PLAN INC
NATIONAL FACILITIES SERVICES
POST OFFICE BOX 12916
OAKLAND, CA 94604

No.	Revision Description	YYYY-MM-DD
1	MPP STAGE 2	2022-05-25
1	MPP STAGE 2 RESPONSES	2022-06-30
2	MPP STAGE 2 RESPONSE 2	2022-08-19

Agency Approval

ARCHITECTURAL MATERIAL PALETTE

V1 VISION GLASS (VNE 1-53)



VF1 FRITTED VISION GLASS (VNE1-53+ FRIT ON #2)



S1 SPANDREL GLASS



SF1 FRITTED SPANDREL GLASS



BF BOARD FORMED CONCRETE - WARM SANDS



MP1 METAL PANEL COATING: MANHATTAN BEIGE PEARL UC106687F (PPG)



MP2 METAL PANEL COATING: CASHMERE PEARL UC106689F (PPG)

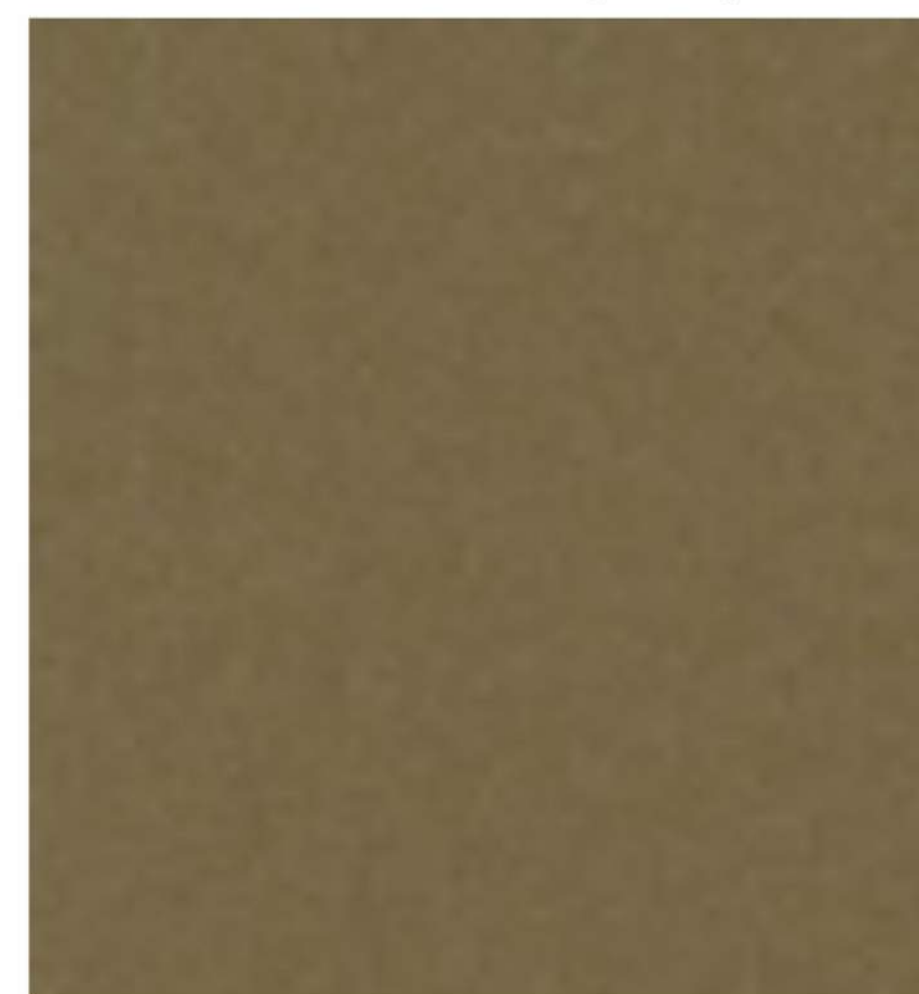

MP4 METAL PANEL COATING: LIGHT BRONZE UC132348F (PPG)



WS1 METAL PANEL COATING: LIGHT OAK

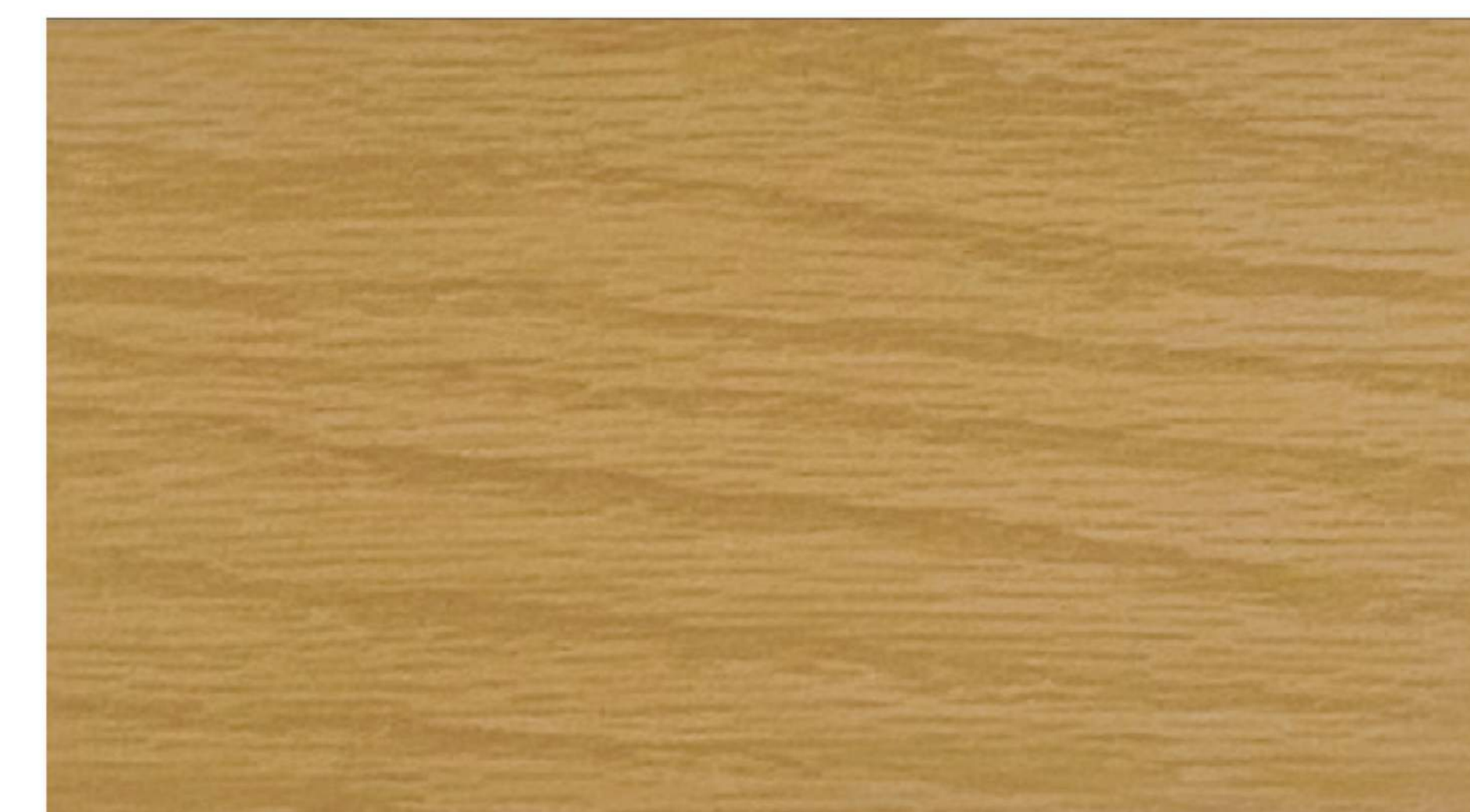

Key Plan

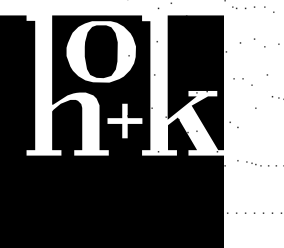

Hellmuth, Obata + Kassabaum, Inc.
One Bush Street, Suite 200
San Francisco, CA 94104 USA
t +1 415 243 0555 f +1 415 882 7763

All reproduction & intellectual property rights reserved © 2021

BKF ENGINEERS
Civil Engineering
980 9th St., Suite 2300
Sacramento, CA 95814

Professional Seals

NOT FOR CONSTRUCTION

Facility
KAISER PERMANENTE
ROSEVILLE MEDICAL
CENTER
ROSEVILLE, CALIFORNIA
Project
INPATIENT BED TOWER
1600 EUREKA RD
ROSEVILLE, CA 95661

Sheet Title
MATERIAL BOARD

Scale: 1/16" = 1'-0"	Kaiser Project # CAP015954 HKOK Project # 17.04047.00 Sheet Number A3.08
Date: 08/19/22	

EXTERIOR MATERIAL TYPES

- PC1** PAINTED CONCRETE (BEIGE COLOR)
- PC2** PAINTED CONCRETE (DARKER BEIGE COLOR)
- CMU1** SPLITFACE CMU (BEIGE COLOR)
- PP** PERFORATED METAL PANEL - TREE IMPRESSIONS IMAGE
- PF** PAINTED METAL PICKET JUMP FENCE (SILVER COLOR)
- PR** PAINTED METAL STAIR AND RAILING (BEIGE COLOR)
- PM** PAINTED METAL FRAME (DARK BRONZE)
- VP** VISION GLAZING WITH PAINTED METAL FRAME (BEIGE COLOR)

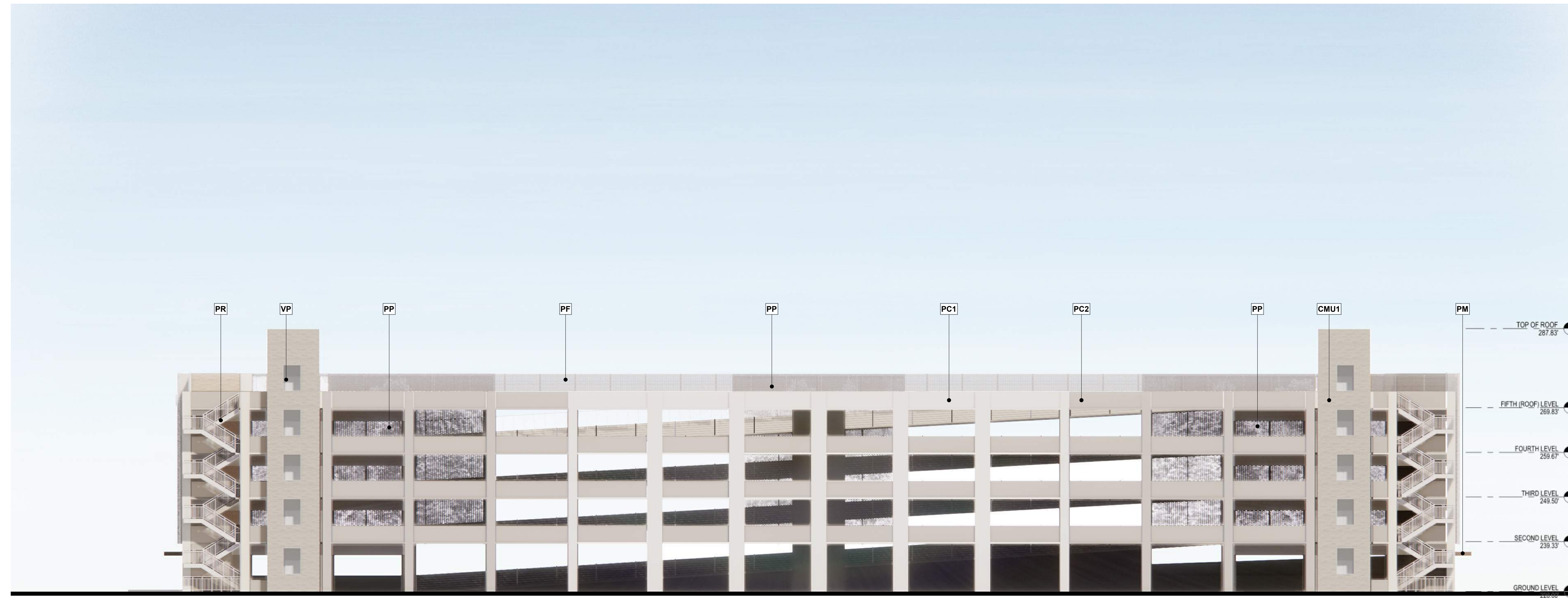

GARAGE ELEVATION-WEST

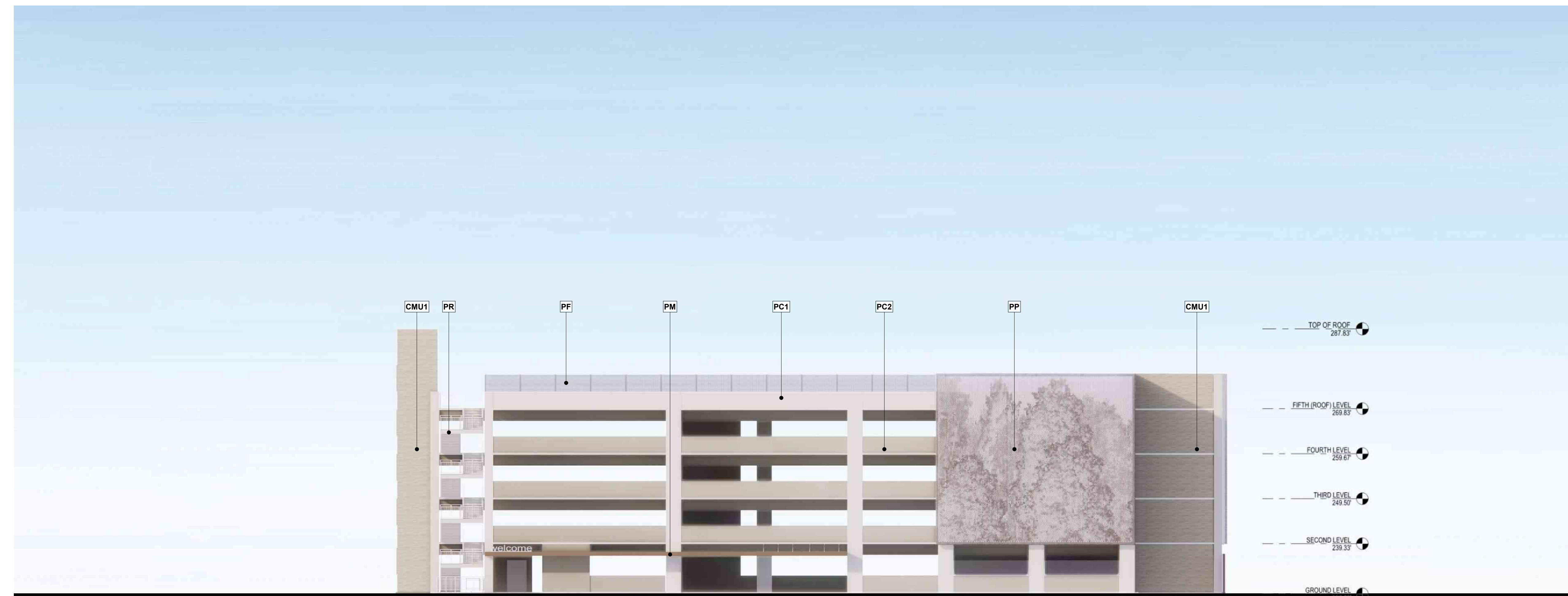

GARAGE ELEVATION-SOUTH

No.	Revision Description	YYYY-MM-DD
	MPP STAGE 2	2022-05-25
1	MPP STAGE 2 RESPONSES	2022-06-30
2	MPP STAGE 2 RESPONSE 2	2022-08-19

Agency Approval

Key Plan

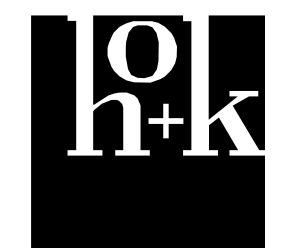
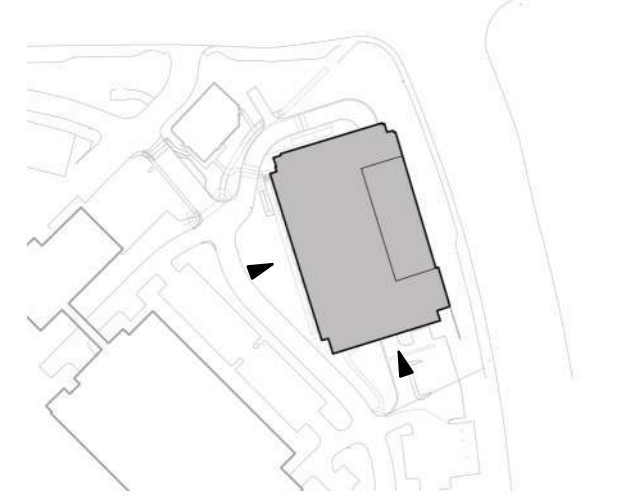

Hellmuth, Obata + Kassabaum, Inc.
 One Bush Street, Suite 200
 San Francisco, CA 94104 USA
 t +1 415 243 0555 f +1 415 882 7763

All reproduction & intellectual property
 rights reserved © 2021

BKF ENGINEERS
 Civil Engineering
 380 9th St., Suite 2300
 Sacramento, CA 95814

Professional Seals

NOT FOR
 CONSTRUCTION

Facility
**KAISER PERMANENTE
 ROSEVILLE MEDICAL
 CENTER**
 ROSEVILLE, CALIFORNIA
 Project
INPATIENT BED TOWER
 1600 EUREKA RD
 ROSEVILLE, CA 95661

Sheet Title
**PARKING STRUCTURE
 ELEVATIONS**

Scale: 1/16" = 1'-0"	Kaiser Project # CAP015954 HOK Project # 17.04047.00
Date: 08/19/22	Sheet Number A3.09

EXTERIOR MATERIAL TYPES

- PC1** PAINTED CONCRETE (BEIGE COLOR)
- PC2** PAINTED CONCRETE (DARKER BEIGE COLOR)
- CMU1** SPLITFACE CMU (BEIGE COLOR)
- PP** PERFORATED METAL PANEL - TREE IMPRESSIONS IMAGE
- PF** PAINTED METAL PICKET JUMP FENCE (SILVER COLOR)
- PR** PAINTED METAL STAIR AND RAILING (BEIGE COLOR)
- PM** PAINTED METAL FRAME (DARK BRONZE)
- VP** VISION GLAZING WITH PAINTED METAL FRAME (BEIGE COLOR)

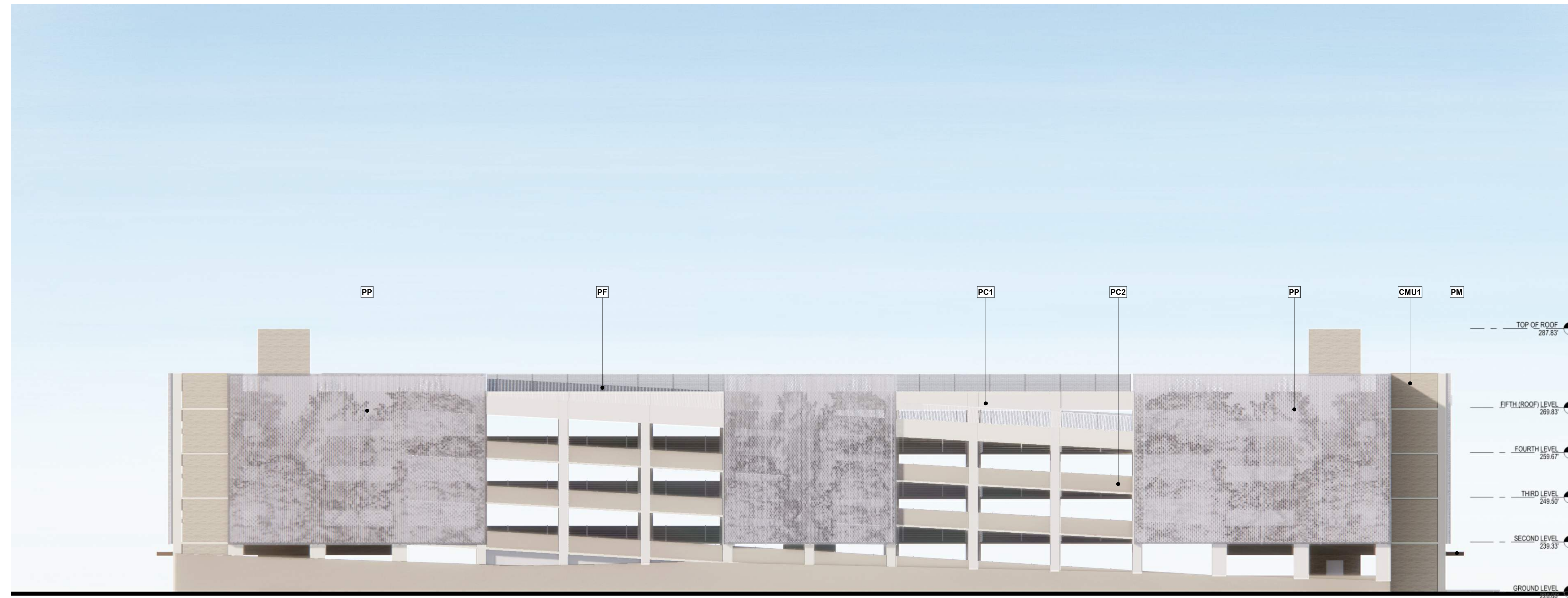

GARAGE ELEVATION-EAST



GARAGE ELEVATION-NORTH

No.	Revision Description	YYYY-MM-DD
1	MPP STAGE 2	2022-05-25
1	MPP STAGE 2 RESPONSES	2022-06-30
2	MPP STAGE 2 RESPONSE 2	2022-08-19

Agency Approval

Key Plan

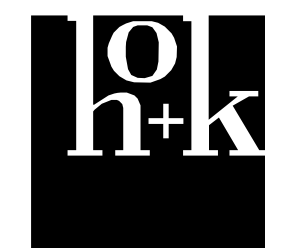
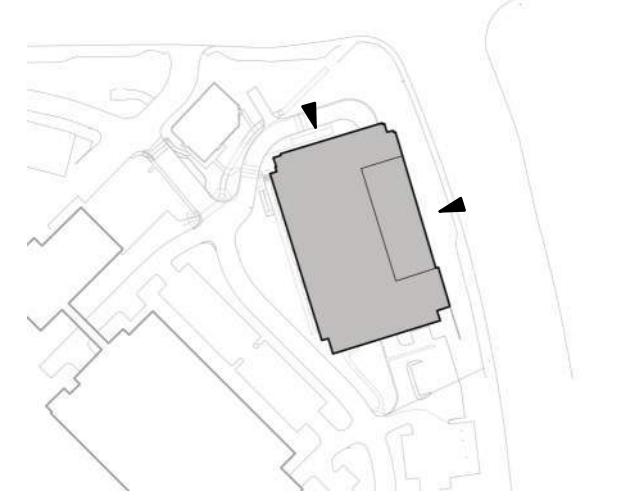

Hellmuth, Obata + Kassabaum, Inc.
 One Bush Street, Suite 200
 San Francisco, CA 94104 USA
 t +1 415 243 0555 f +1 415 882 7763

All reproduction & intellectual property
 rights reserved © 2021

BKF ENGINEERS
 Civil Engineers
 380 9th St, Suite 2300
 Sacramento, CA 95814

Professional Seals

NOT FOR
 CONSTRUCTION

Facility
**KAISER PERMANENTE
 ROSEVILLE MEDICAL
 CENTER**
 ROSEVILLE, CALIFORNIA
 Project
INPATIENT BED TOWER
 1600 EUREKA RD
 ROSEVILLE, CA 95661

Sheet Title
**PARKING STRUCTURE
 ELEVATIONS**

Scale: 1/16" = 1'-0"	Kaiser Project # CAP015954 HOK Project # 17.04047.00
Date: 08/19/22	Sheet Number A3.10

Original drawing is 42 x 30. Do not scale contents of this drawing.



KAISER PERMANENTE
KAISER FOUNDATION
HEALTH PLAN INC

NATIONAL FACILITIES SERVICES
POST OFFICE BOX 12916
OAKLAND, CA 94604

No.	Revision Description	YYYY-MM-DD
	MPP STAGE 2	2022-05-25
1	MPP STAGE 2 RESPONSES	2022-06-30
2	MPP STAGE 2 RESPONSE 2	2022-08-19

Agency Approval

Key Plan



Hellmuth, Obata + Kassabaum, Inc.

One Bush Street, Suite 200
San Francisco, CA 94104 USA
t +1 415 243 0555 f +1 415 882 7763

All reproduction & intellectual property
rights reserved © 2021

BKF ENGINEERS
Civil Engineering
980 9th St, Suite 2300
Sacramento, CA 95814

Professional Seals

NOT FOR
CONSTRUCTION

Facility
KAISER PERMANENTE
ROSEVILLE MEDICAL
CENTER
ROSEVILLE, CALIFORNIA

Project
INPATIENT BED TOWER
1600 EUREKA RD
ROSEVILLE, CA 95661

Sheet Title
PARKING STRUCTURE
PERSPECTIVE

Scale:	Kaiser Project # CAP015954
	HOK Project # 17.04047.00
	Sheet Number
Date:	A3.11
08/19/22	

Original drawing is 42 x 30. Do not scale contents of this drawing.

No.	Revision Description	YYYY-MM-DD
	MPP STAGE 2	2022-05-25
1	MPP STAGE 2 RESPONSES	2022-06-30
2	MPP STAGE 2 RESPONSE 2	2022-08-19

Agency Approval

Key Plan

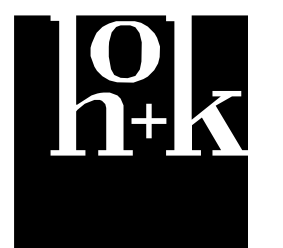

Hellmuth, Obata + Kassabaum, Inc.

One Bush Street, Suite 200
 San Francisco, CA 94104 USA
 t +1 415 243 0555 f +1 415 882 7763

All reproduction & intellectual property
 rights reserved © 2021

BKF ENGINEERS
 Civil Engineering
 980 9th St, Suite 2300
 Sacramento, CA 95814

Professional Seals

NOT FOR
 CONSTRUCTION

Facility
**KAISER PERMANENTE
 ROSEVILLE MEDICAL
 CENTER**
 ROSEVILLE, CALIFORNIA

Project
INPATIENT BED TOWER
 1600 EUREKA RD
 ROSEVILLE, CA 95661

Sheet Title
**PARKING STRUCTURE
 PERSPECTIVE**

Scale:	Kaiser Project # CAP015954
	HOK Project # 17.04047.00
	Sheet Number
Date:	A3.12
08/19/22	

Original drawing is 42 x 30. Do not scale contents of this drawing.



No.	Revision Description	YYYY-MM-DD
	MPP STAGE 2	2022-05-25
1	MPP STAGE 2 RESPONSES	2022-06-30
2	MPP STAGE 2 RESPONSE 2	2022-08-19

Agency Approval

Key Plan

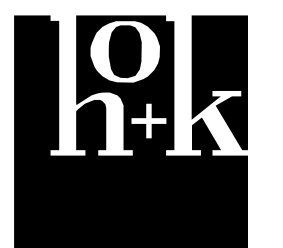

Hellmuth, Obata + Kassabaum, Inc.

One Bush Street, Suite 200
San Francisco, CA 94104 USA
t +1 415 243 0555 f +1 415 882 7763

All reproduction & intellectual property
rights reserved © 2021

BKF ENGINEERS
Civil Engineering
980 9th St, Suite 2300
Sacramento, CA 95814

Professional Seals

NOT FOR
CONSTRUCTION

Facility
**KAISER PERMANENTE
ROSEVILLE MEDICAL
CENTER**
ROSEVILLE, CALIFORNIA

Project
INPATIENT BED TOWER
1600 EUREKA RD
ROSEVILLE, CA 95661

Sheet Title
**PARKING STRUCTURE
PERSPECTIVE**

Scale:	Kaiser Project # CAP015954
	HOK Project # 17.04047.00
	Sheet Number
Date:	A3.13
08/19/22	

Original drawing is 42 x 30. Do not scale contents of this drawing.



EXTERIOR MATERIAL TYPES

MP1 PAINTED HORIZONTAL METAL PANEL

MP3 PAINTED CORRUGATED METAL PANEL



KAISER PERMANENTE®

KAISER PERMANENTE
KAISER FOUNDATION
HEALTH PLAN INC

NATIONAL FACILITIES SERVICES
POST OFFICE BOX 12916
OAKLAND, CA 94604

No.	Revision Description	YYYY-MM-DD
1	MPP STAGE 2 RESPONSES	2022-06-30
2	MPP STAGE 2 RESPONSE 2	2022-08-19

Agency Approval

Key Plan

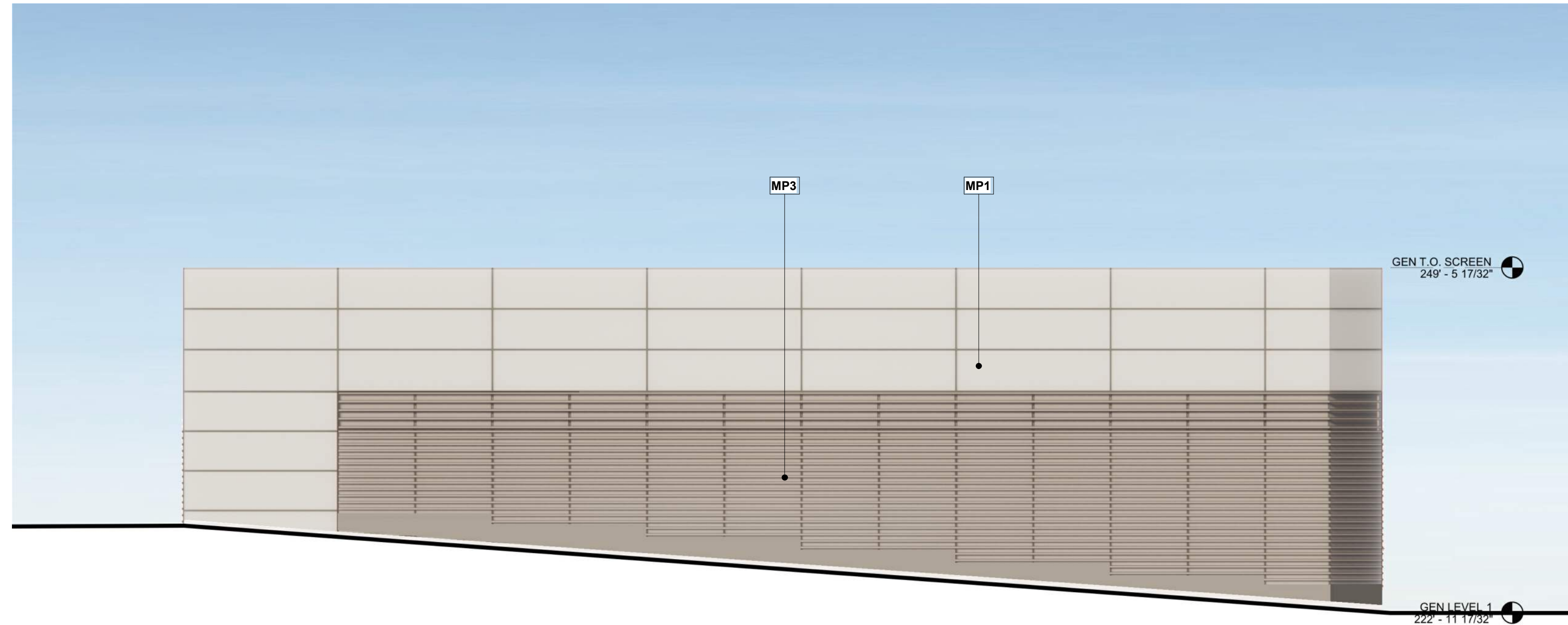

GENERATOR YARD ELEVATION-NORTHWEST



GENERATOR YARD ELEVATION-NORTHEAST

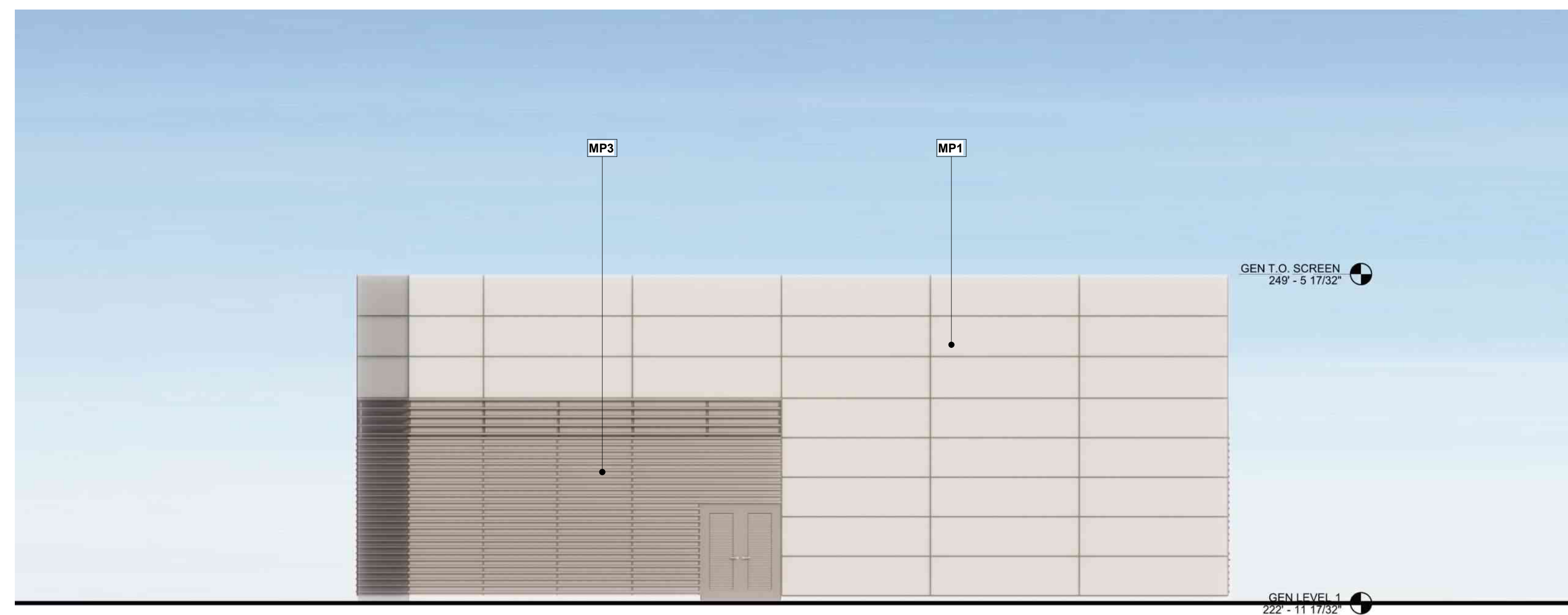

GENERATOR YARD ELEVATION-SOUTHWEST

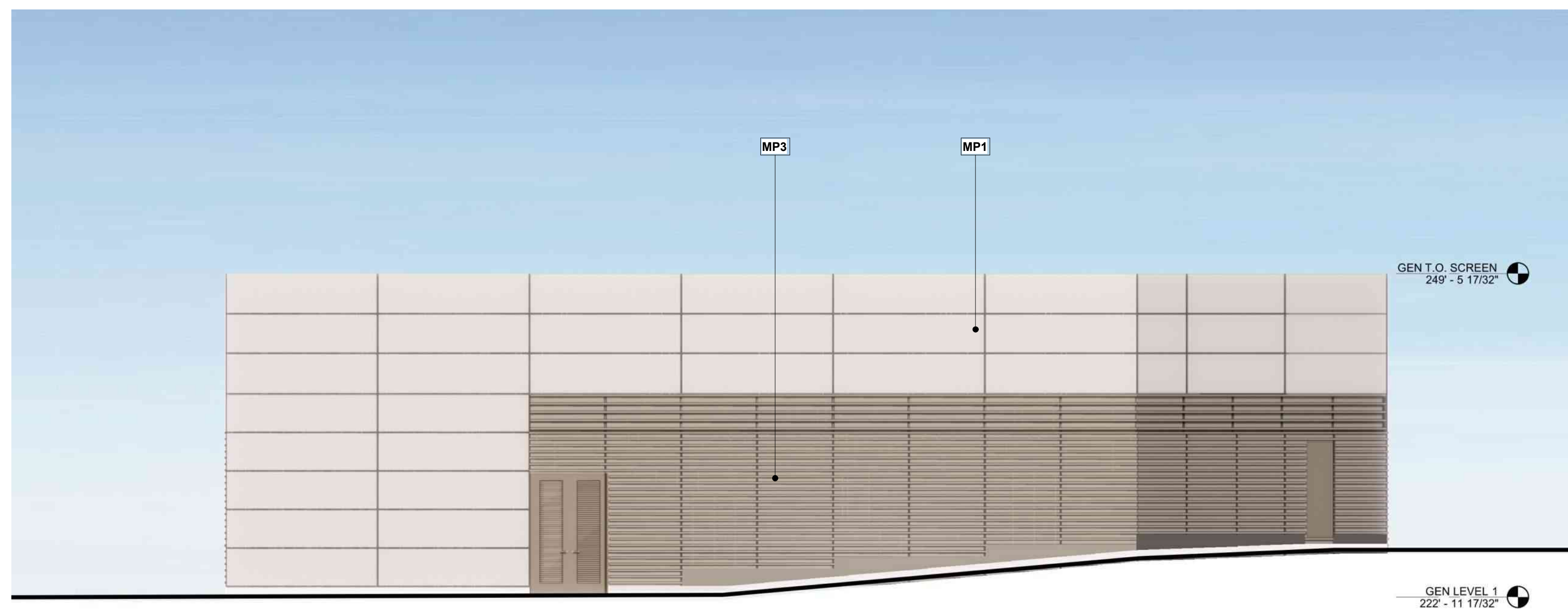

GENERATOR YARD ELEVATION-SOUTHEAST

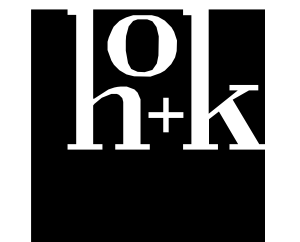

Hellmuth, Obata + Kassabaum, Inc.

One Bush Street, Suite 200
San Francisco, CA 94104 USA
t +1 415 243 0555 f +1 415 882 7763

All reproduction & intellectual property
rights reserved © 2021

BKF ENGINEERS
Civil Engineering
380 9th St, Suite 2300
Sacramento, CA 95814

Professional Seals

NOT FOR
CONSTRUCTION

Facility
KAISER PERMANENTE
ROSEVILLE MEDICAL
CENTER
ROSEVILLE, CALIFORNIA

Project
INPATIENT BED TOWER
1600 EUREKA RD
ROSEVILLE, CA 95661

Sheet Title
GENERATOR YARD
ELEVATIONS

Scale: Kaiser Project # CAP015954

1/16" = 1'-0" HOK Project # 17.04047.00

Date: Sheet Number

08/19/22 A3.14

Original drawing is 42 x 30. Do not scale contents of this drawing.

No.	Revision Description	YYYY-MM-DD
	MPP STAGE 2	2022-05-25
1	MPP STAGE 2 RESPONSES	2022-06-30
2	MPP STAGE 2 RESPONSE 2	2022-08-19

Agency Approval

Key Plan

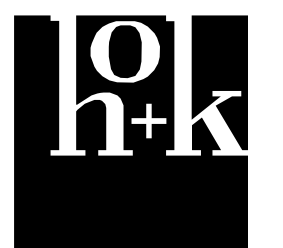

Hellmuth, Obata + Kassabaum, Inc.

One Bush Street, Suite 200
 San Francisco, CA 94104 USA
 t +1 415 243 0555 f +1 415 882 7763

All reproduction & intellectual property
 rights reserved © 2021

BKF ENGINEERS
 Civil Engineering
 980 9th St, Suite 2300
 Sacramento, CA 95814

Professional Seals

NOT FOR
 CONSTRUCTION

Facility
**KAISER PERMANENTE
 ROSEVILLE MEDICAL
 CENTER**
 ROSEVILLE, CALIFORNIA

Project
INPATIENT BED TOWER
 1600 EUREKA RD
 ROSEVILLE, CA 95661

Sheet Title
**GENERATOR YARD
 PERSPECTIVE**

Scale:	Kaiser Project # CAP015954
	HOK Project # 17.04047.00
	Sheet Number
Date:	A3.15
08/19/22	

Original drawing is 42 x 30. Do not scale contents of this drawing.



No.	Revision Description	YYYY-MM-DD
1	MPP STAGE 2 RESPONSES	2022-08-30
2	MPP STAGE 2 RESPONSE 2	2022-08-19

Agency Approval

Key Plan

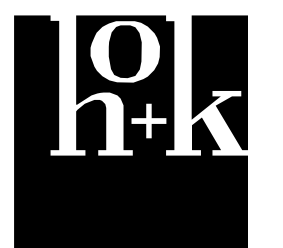

Hellmuth, Obata + Kassabaum, Inc.

One Bush Street, Suite 200
 San Francisco, CA 94104 USA
 t +1 415 243 0555 f +1 415 882 7763

All reproduction & intellectual property
 rights reserved © 2021

BKF ENGINEERS
 Civil Engineering
 980 9th St, Suite 2300
 Sacramento, CA 95814

Professional Seals

NOT FOR
 CONSTRUCTION

Facility
**KAISER PERMANENTE
 ROSEVILLE MEDICAL
 CENTER**
 ROSEVILLE, CALIFORNIA

Project
INPATIENT BED TOWER
 1600 EUREKA RD
 ROSEVILLE, CA 95661

Sheet Title
**GENERATOR YARD
 PERSPECTIVE**

Scale:	Kaiser Project # CAP015954
	HOK Project # 17.04047.00
	Sheet Number
Date:	A3.16
08/19/22	

Original drawing is 42 x 30. Do not scale contents of this drawing.



EXTERIOR MATERIAL TYPES

PC1 PAINTED CONCRETE (BEIGE COLOR)

PC2 PAINTED CONCRETE (DARKER BEIGE COLOR)

CMU1 SPLITFACE CMU (BEIGE COLOR)

PP PERFORATED METAL PANEL - TREE IMPRESSIONS IMAGE

PF PAINTED METAL PICKET JUMP FENCE (SILVER COLOR)

PR PAINTED METAL STAIR AND RAILING (BEIGE COLOR)

PM PAINTED METAL FRAME (DARK BRONZE)

VP VISION GLAZING WITH PAINTED METAL FRAME (BEIGE COLOR)

ARCHITECTURAL MATERIAL PALETTE

PP PERFORATED PANEL (HENDRICK ARCHITECTURAL)

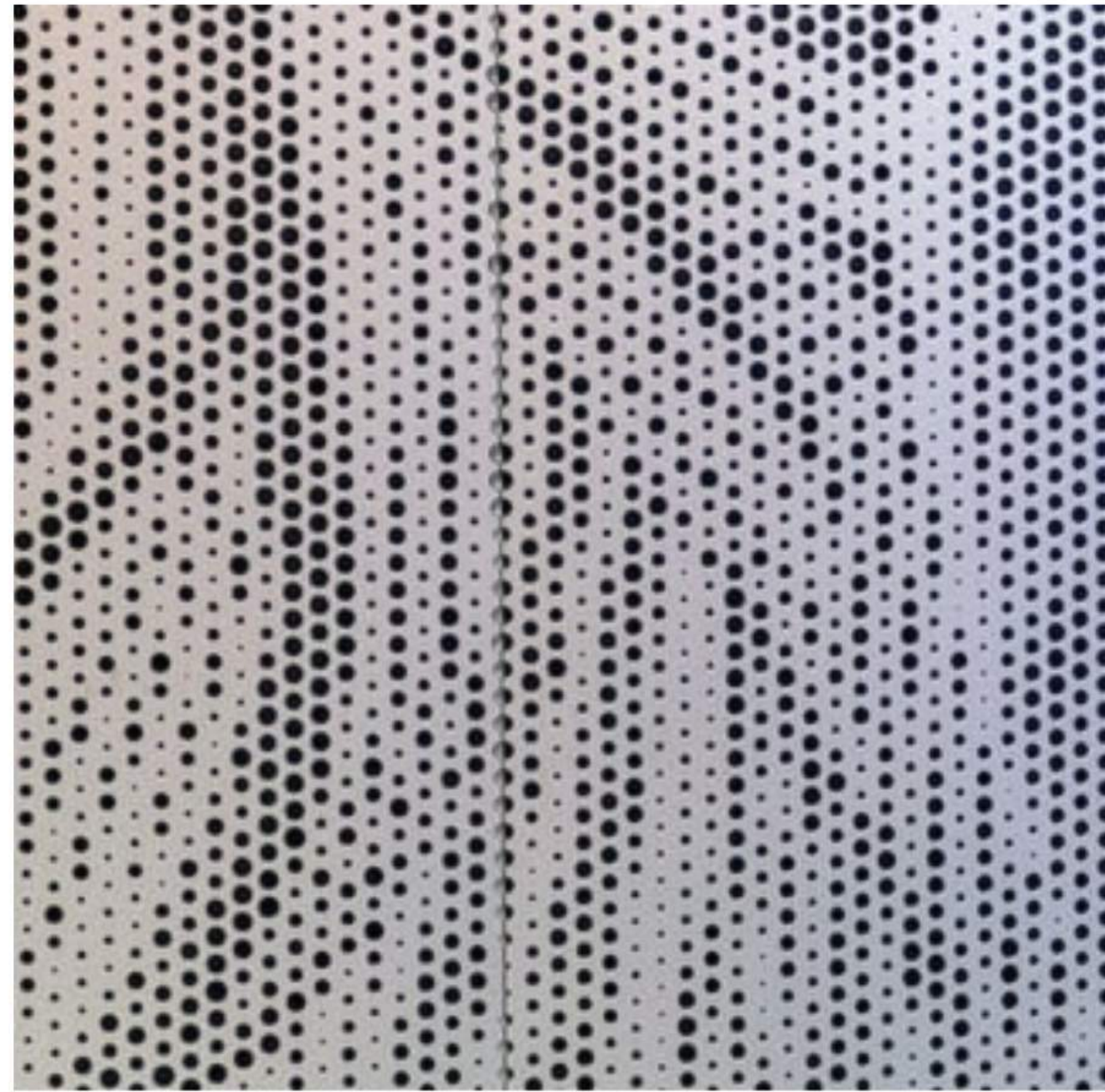

CMU1 SPLITFACE CMU (BASALITE CONCRETE)



VP VISION GLASS (VNE 1-53)



PC1 CONCRETE AND METAL RAILING COATING: MANHATTAN BEIGE PEARL UC106687F (PPG)



PC2 CONCRETE COATING: CASHMERE PEARL UC106689F (PPG)



PM METAL FRAME COATING: LIGHT BRONZE UC132348F (PPG)

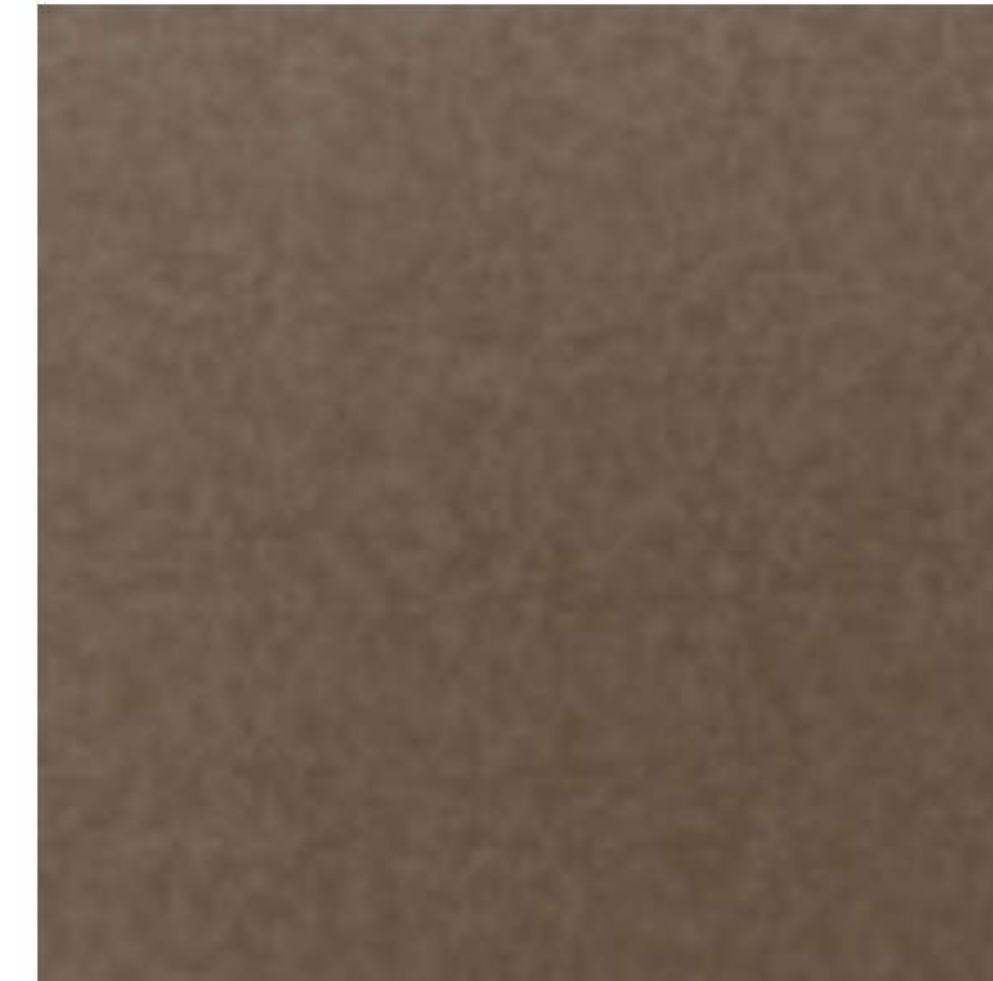

PF METAL FENCE COATING: BRIGHT SILVER UC119338 (PPG)

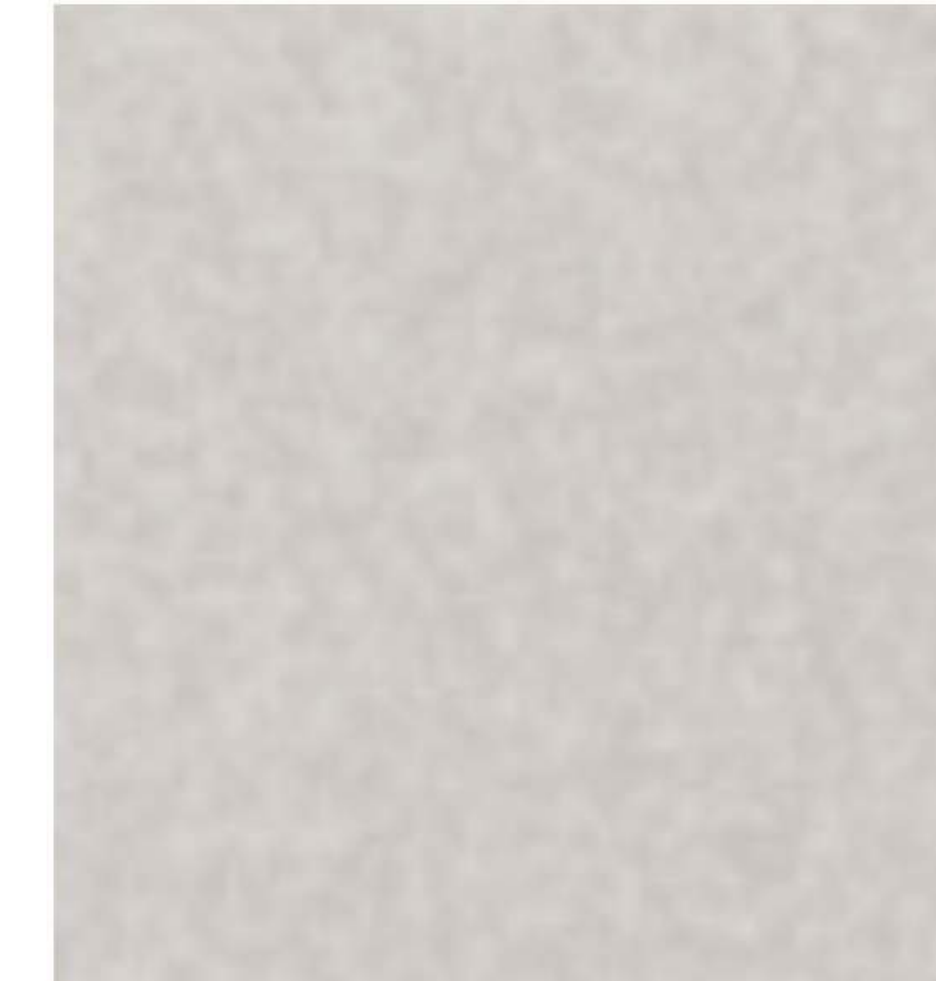

KAISER PERMANENTE®

KAISER PERMANENTE
KAISER FOUNDATION
HEALTH PLAN INC

NATIONAL FACILITIES SERVICES
POST OFFICE BOX 12916
OAKLAND, CA 94604

No.	Revision Description	YYYY-MM-DD
1	MPP STAGE 2 RESPONSES	2022-08-30
2	MPP STAGE 2 RESPONSE 2	2022-08-19

Agency Approval

Key Plan

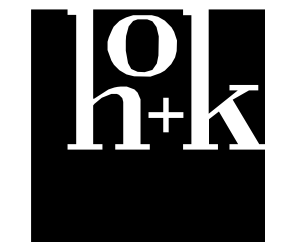

Hellmuth, Obata + Kassabaum, Inc.

One Bush Street, Suite 200
San Francisco, CA 94104 USA
t +1 415 243 0555 f +1 415 882 7763

All reproduction & intellectual property rights reserved © 2021

BKF ENGINEERS
Civil Engineering
989 9th St, Suite 2300
Sacramento, CA 95814

Professional Seals

NOT FOR
CONSTRUCTION

Facility
KAISER PERMANENTE
ROSEVILLE MEDICAL
CENTER
ROSEVILLE, CALIFORNIA

Project
INPATIENT BED TOWER
1600 EUREKA RD
ROSEVILLE, CA 95661

Sheet Title
PARKING STRUCTURE
MATERIAL BOARD

Scale: 1/16" = 1'-0"	Kaiser Project # CAP015954 HOK Project # 17.04047.00
Date: 08/19/22	Sheet Number A3.17

Original drawing is 42 x 30. Do not scale contents of this drawing.

No.	Revision Description	YYYY-MM-DD
1	MPP STAGE 2	2022-05-25
1	MPP STAGE 2 RESPONSE 2	2022-08-19

Agency Approval

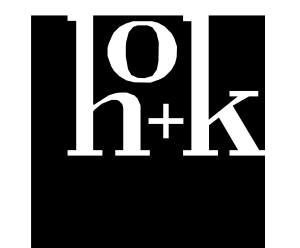
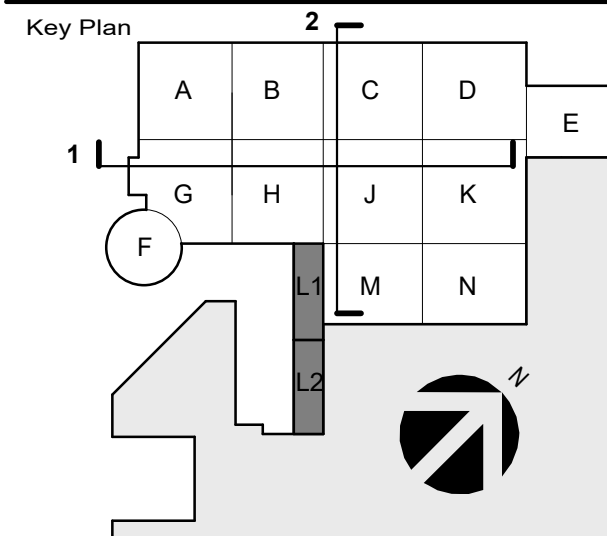

Hellmuth, Obata + Kassabaum, Inc.
 One Bush Street, Suite 200
 San Francisco, CA 94104 USA
 t +1 415 243 0555 f +1 415 882 7763

All reproduction & intellectual property rights reserved © 2022

BKF ENGINEERS
 Civil Engineering
 980 9th St, Suite 2300
 Sacramento, CA 95814

BUEHLER ENGINEERING INC.
 Structural Engineering
 600 Q Street, Suite 200
 Sacramento, CA 95811

ARUP
 MEP Engineering
 900 Wilshire Boulevard, 19th floor
 Los Angeles, CA 90017

Professional Seals

NOT FOR CONSTRUCTION

Facility
KAISER PERMANENTE
 ROSEVILLE MEDICAL CENTER
 Project
NEW INPATIENT
BED TOWER EXPANSION
 Address
 1600 EUREKA RD
 ROSEVILLE, CA 95661

HCAI PROJECT #1220006-31-00
 HCAI INCREMENT #3 1220006-31-03
 HCAI SEGMENT #3a 1220006-31-03-SEG3a
 HCAI FACILITY #14214

INCREMENT 3

Sheet Title
BUILDING SECTIONS

Scale:	Kaiser Project # CAP015954
1/16" = 1'-0"	HOK Project # 17.04047.00
Date:	Sheet Number
08/19/22	A3.51

Original drawing is 42 x 30. Do not scale contents of this drawing.

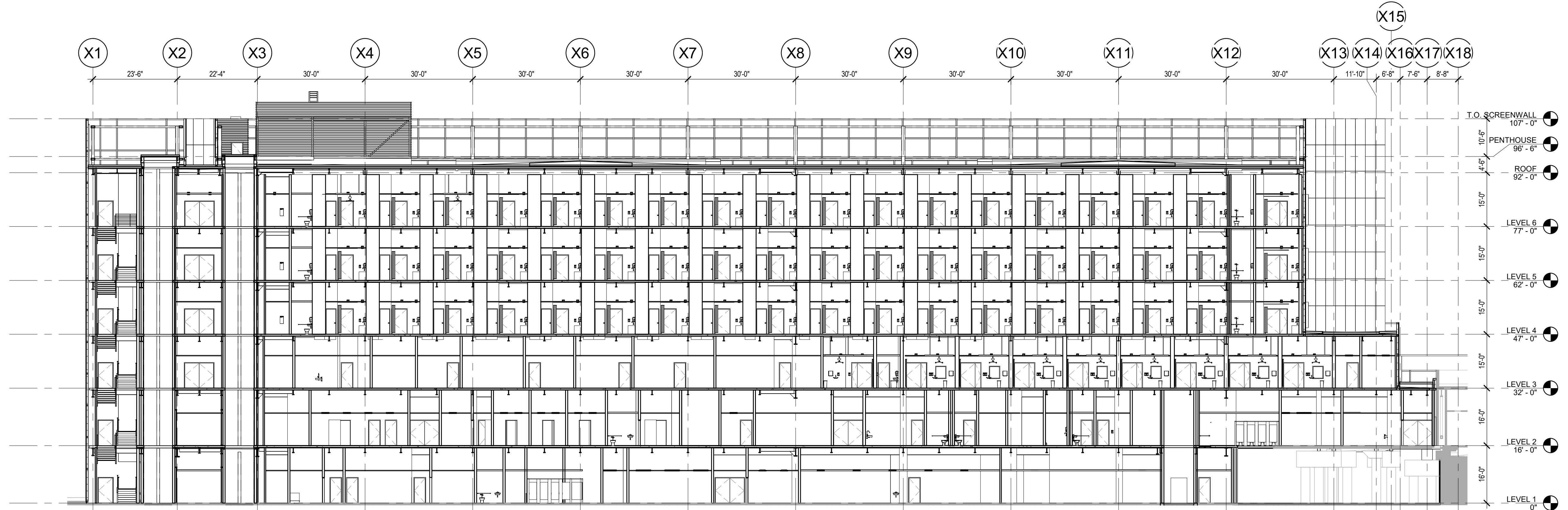

1 SECTION - E-W 1
 1/16" = 1'-0"

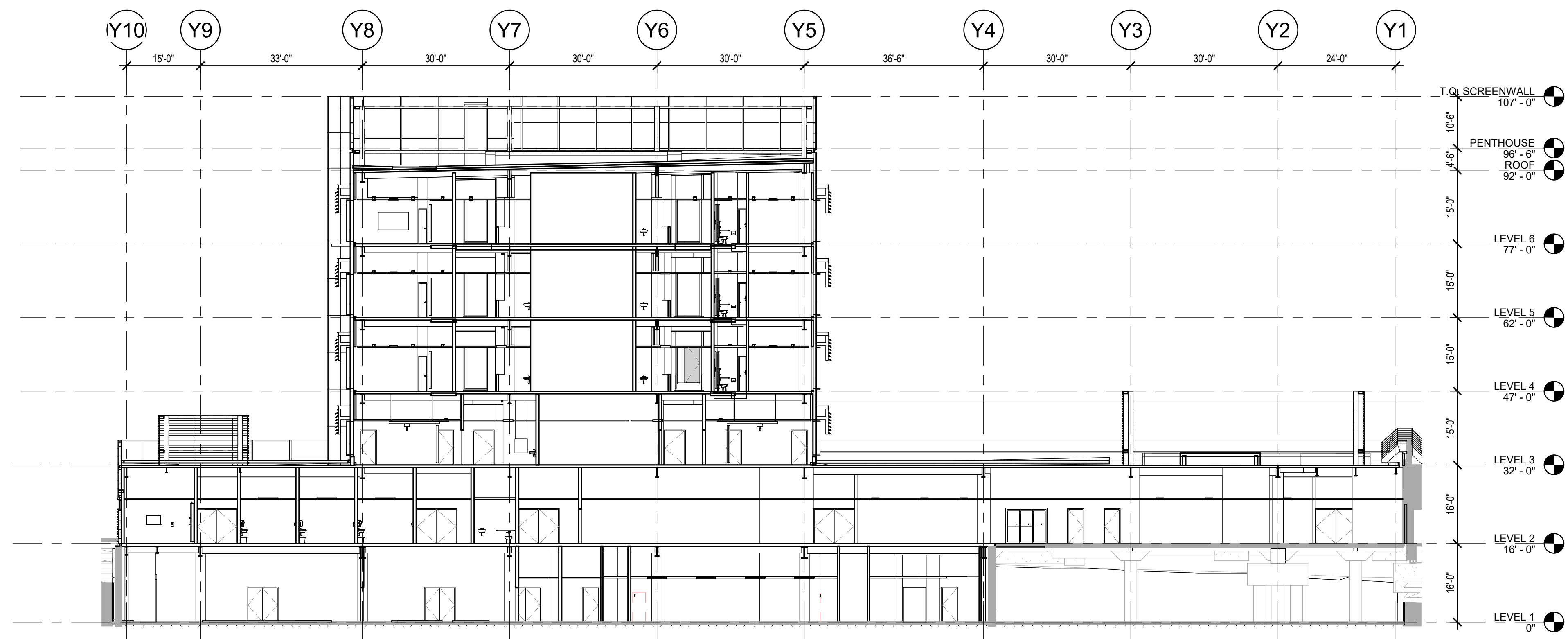

3 SECTION - N-S
 1/16" = 1'-0"

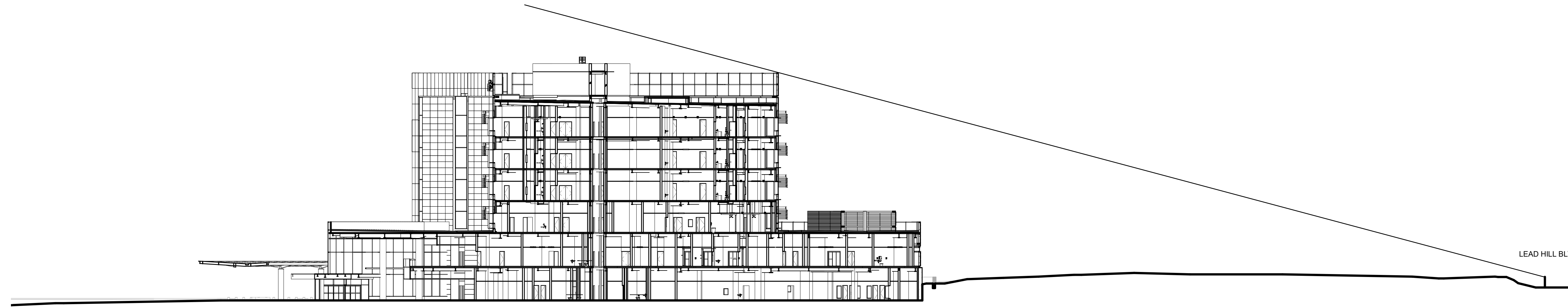

1 SITE SECTION LEAD HILL BLVD
1" = 320'

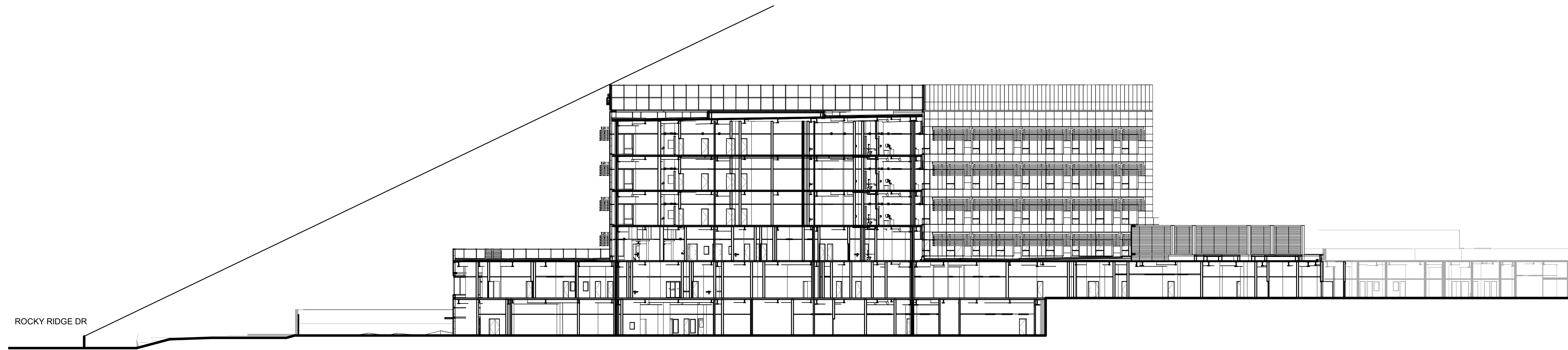

2 SITE SECTION ROCKY RIDGE DR
1" = 320'

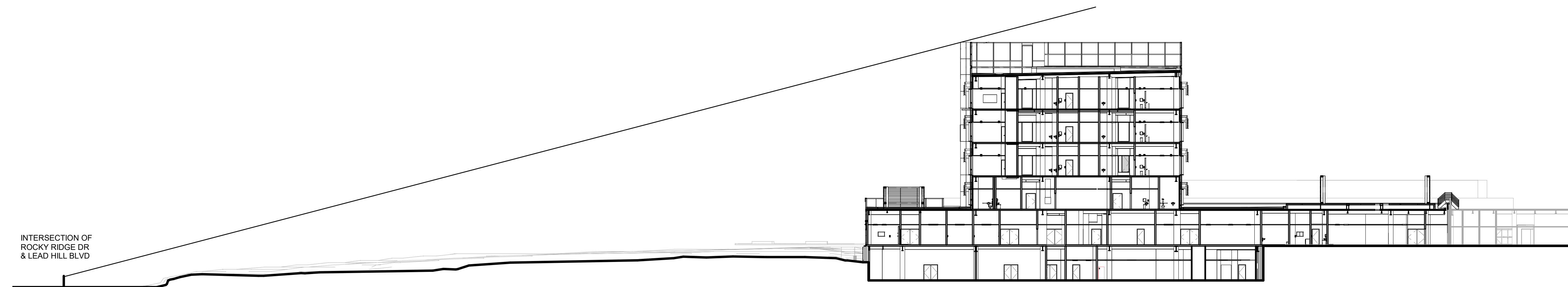

3 SITE SECTION ROCKY RIDGE DR & LEAD HILL BLVD
1" = 320'

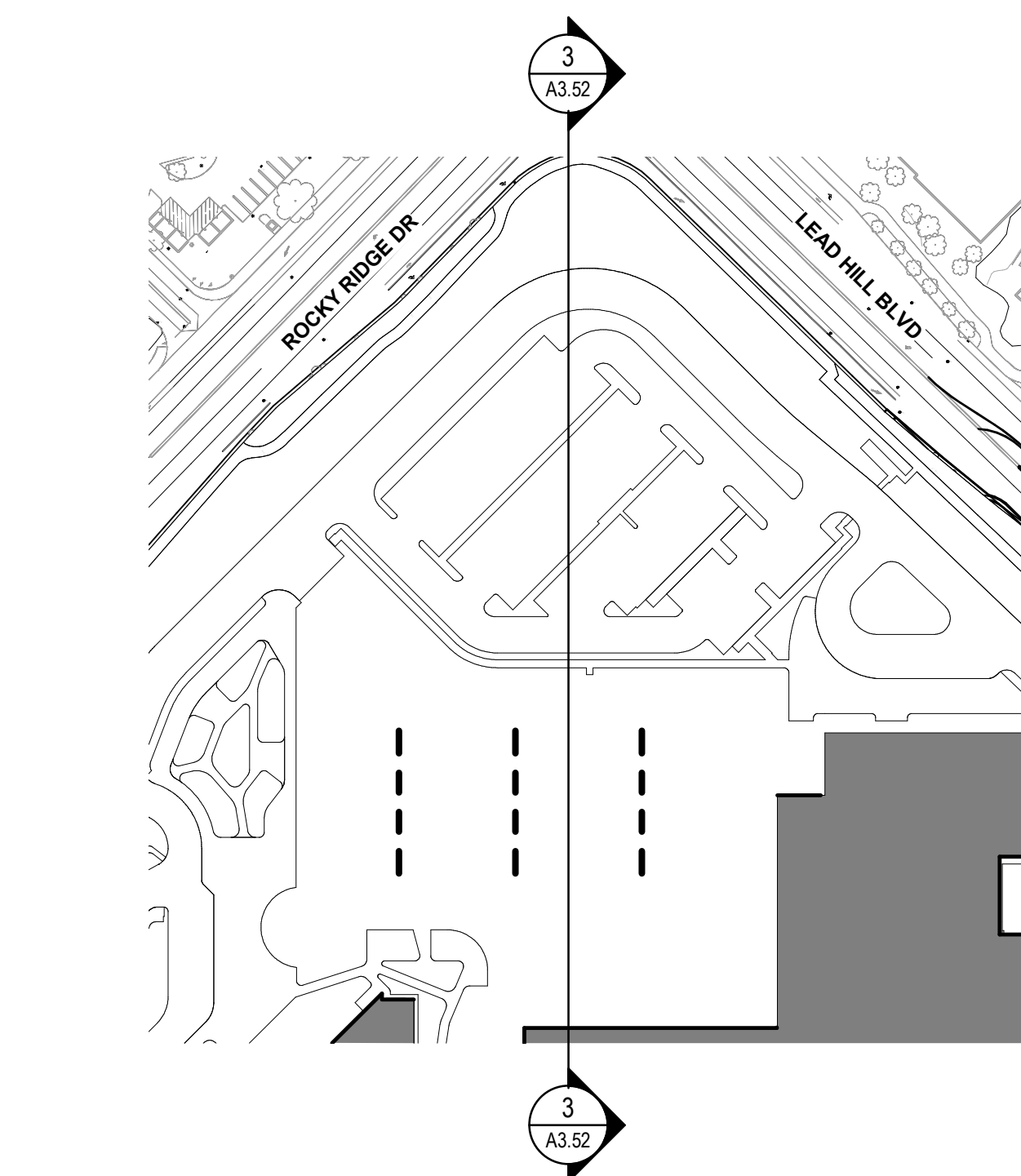
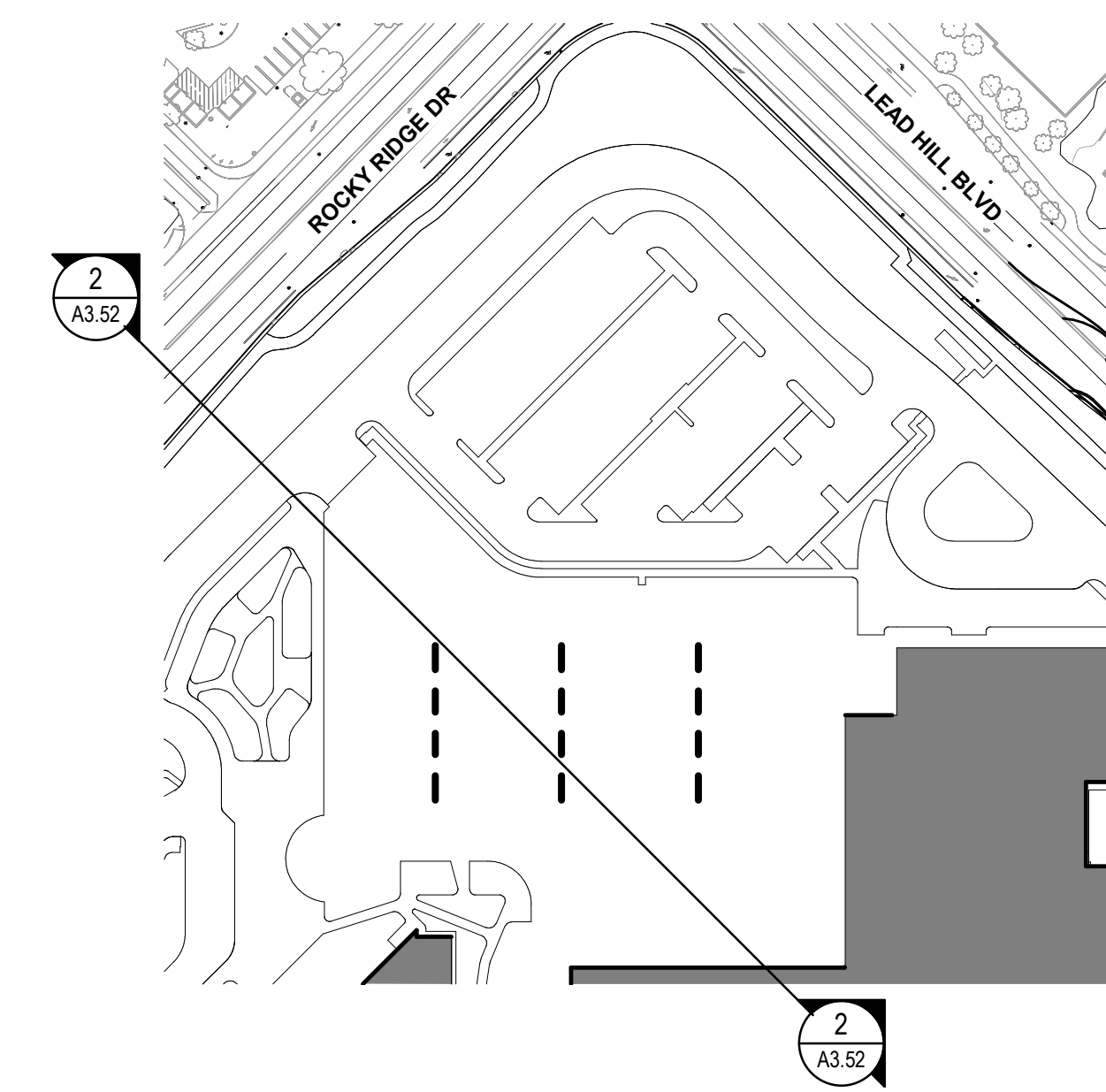
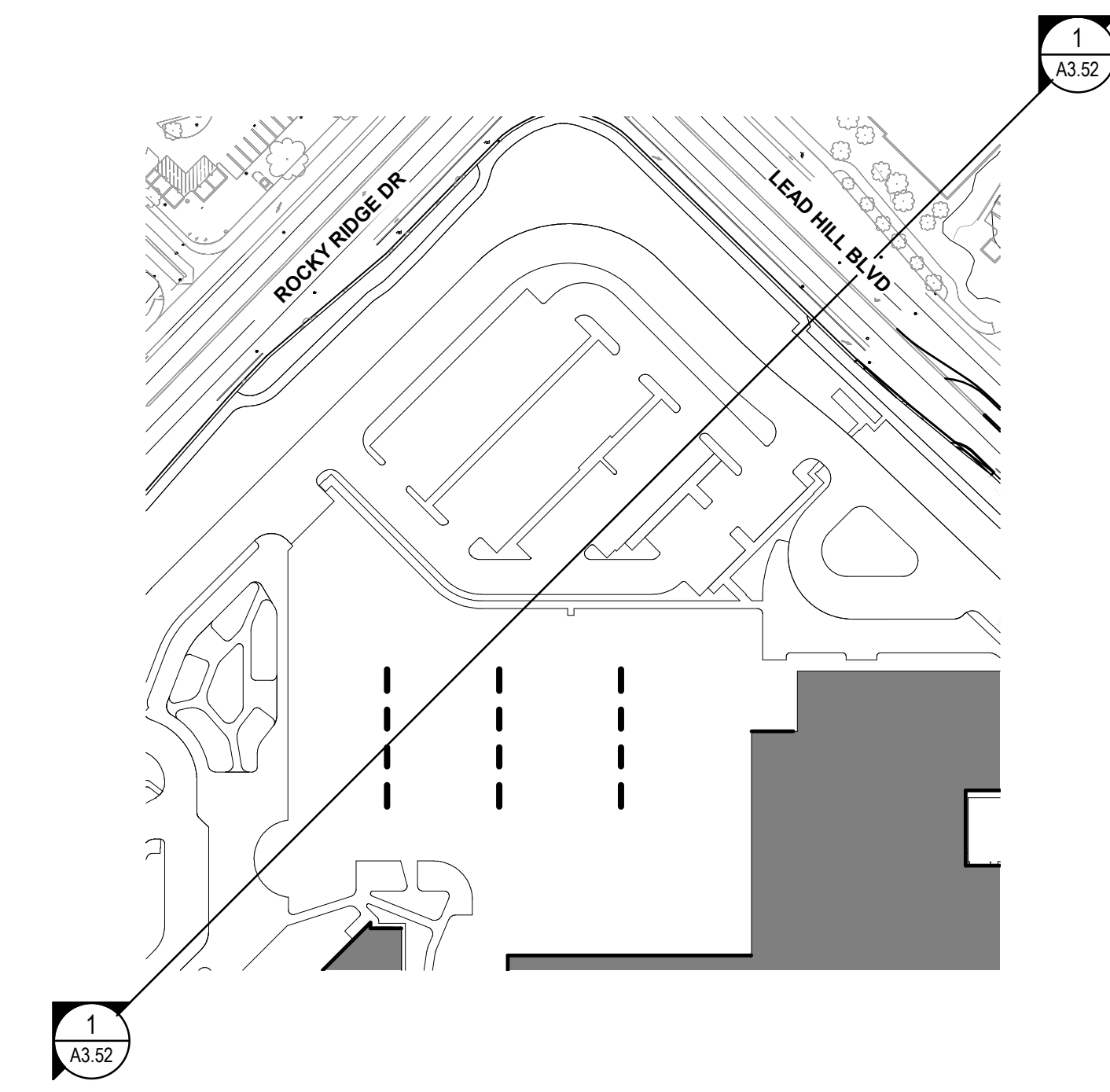

KAISER PERMANENTE
KAISER FOUNDATION
HEALTH PLAN INC
NATIONAL FACILITIES SERVICES
POST OFFICE BOX 12916
OAKLAND, CA 94604

No.	Revision Description	YYYY-MM-DD
1	MPP STAGE 2 RESPONSE 2	2022-08-19

Agency Approval

Key Plan



Hellmuth, Obata + Kassabaum, Inc.
One Bush Street, Suite 200
San Francisco, CA 94104 USA
t +1 415 243 0555 f +1 415 882 7763

All reproduction & intellectual property
rights reserved © 2021

BKF ENGINEERS
Civil Engineering
880 9th St, Suite 2300
Sacramento, CA 95814

Professional Seals

NOT FOR
CONSTRUCTION

Facility
KAISER PERMANENTE
ROSEVILLE MEDICAL
CENTER
ROSEVILLE, CALIFORNIA
Project
INPATIENT BED TOWER
1600 EUREKA RD
ROSEVILLE, CA 95661

Sheet Title
VISUAL IMPACT ANALYSIS

Scale:	Kaiser Project # CAP015954
As indicated	HOK Project # 17.04047.00
Date:	Sheet Number
08/19/22	A3.52

Original drawing is 42 x 30. Do not scale contents of this drawing.